



ROCK EXPERIENCE

Born in Lecco



"Nel 2013, sotto la guida di Michele Frigerio alpinista e appassionato di sport invernali, l'azienda 7to7 S.r.l ha deciso di mettere insieme l'esperienza e le conoscenze acquisite nel corso degli anni in un nuovo e ambizioso progetto chiamato ROCK EXPERIENCE. E' un sogno che si avvera facendo nascere così, nel panorama dell'outdoor, un brand che coniuga un prodotto di alta qualità con la passione sconfinata per la montagna e le sue emozioni.

Il trekking, il trail running, il freeride, il climbing, l'alpinismo, gli sport attivi all'aria aperta e il tempo libero sono solo alcune delle community che il brand ROCK EXPERIENCE racchiude offrendo loro proposte di abbigliamento comodo, colorato e performante.

In azienda si dice di produrre capi creati da runners per il running, da freeriders per il freeride, da climbers per il climbing. Ecco la forza di Rock Experience, frutto dell'incontro tra tre parole chiave: passione, know how e naturalmente, ROCK!

Ogni giorno il motore che spinge ROCK EXPERIENCE verso la crescita e nuovi obiettivi è l'amore per quello che produce e per quello in cui crede senza mai fermarsi. Dalla sua fondazione, nel 2013 la mission aziendale è semplice: investire nella ricerca, produrre e creare prodotti di alta qualità in termini di materiali, di costruzioni e funzionalità con un'attenzione sempre più rivolta alla salvaguardia del pianeta. Il raggiungimento della sostenibilità è un processo complesso e lungo che si può paragonare alla scalata di una grande montagna. L'acclimatamento è stato fatto e ora si punta alla vetta. Le nuove collezioni vedranno nascere sempre più prodotti tecnici e innovativi con materiali riciclati, in lana merino e con tessuti italiani.

Una strategia precisa ha portato ROCK EXPERIENCE ad essere distribuita nei migliori negozi sportivi e punti vendita del comparto outdoor in Italia e in Europa. Mercati estremamente attenti a prodotti di qualità, tecnici e con ottimi punto prezzo sono sfide sempre più ambiziose per il brand che non vede la meta come un punto di arrivo ma un passo in più verso nuove vette."

"In 2013, guided by a climber and winter sports lover, Michele Frigerio: the mission of the 7to7 S.r.l was to combine experience and the knowledge acquired throughout the years to create a brand new and extremely ambitious project known as ROCK EXPERIENCE. Thanks to this 'dream come true experience' focused on an outdoor activity scenario, a brand was created conjugating high quality products with an unlimited passion for the mountains as a source of incredible emotions. Trekking, trail running, free-ride, climbing, mountaineering, outdoor sports activities and leisure time are only some of the communities the ROCK EXPERIENCE brand is focused on; thus providing for a wide selection of comfortable colorful and performing garments.

Letting runners create running clothes, free-riders conceive freeriding apparels and climbers design climbing garments is the company winning motto. This is Rock Experience real power, brainchild of the union of three keywords: passion, know-how and of course, ROCK!

Every single day the engine pushing ROCK EXPERIENCE towards growth and new objectives is the constant never ending love we feel for what we do and believe in. Since its foundation, back in 2013, our corporate mission has always been quite simple: making investment in R&D, creating and manufacturing high quality products as for materials, constructions and functionality, always focused on firmly protecting our Planet. Achieving sustainability standards is a long lasting and complex process we can easily compare to high mountain climbing. The acclimatization period is over, and now the time to reach the top has finally come. Our new collections will show more technical and innovative products manufactured using recycled materials, merino wool and made in Italy fabrics. An extremely well-planned strategy has let ROCK EXPERIENCE be distributed in the best sport shops and stores selling outdoor activity garments, all over Italy and Europe. Markets oriented to quality products, combining technical properties and excellent point prices stand as extremely ambitious challenges for the brand whose final goal is not a mere point of arrival but just a step to overcome, searching for new and higher peaks."





La montagna è un luogo naturale, autentico, ancestrale, con una potente energia ispiratrice. Tutti amiamo la montagna. C'è chi ama salirci su fino in cima e respirarne quell'aria a pieni polmoni dopo ore di fatica e di sudore per raggiungere la vetta...poi c'è chi ama ammirarla da lontano in estate, in inverno con la sua punta dipinta di bianco dalla neve o in autunno con i sorprendenti colori del foliage. L'ammira da lontano ma non per questo la ama meno di colui che arriva fino alla sua cima.

Niente può liberare creatività e fantasia come l'essere in mezzo alla natura più incontaminata, ai profumi di bosco e di terra bagnata o ai suoi sentieri che si perdono tra i profili acuminati.

E' proprio per tutti quelli che amano le montagne che Rock Experience ne ha raccolto tutti gli ingredienti per creare collezioni di abbigliamento tecnico.

Rock Experience veste le passioni per l'outdoor e i suoi sport nel rispetto della montagna e della natura, con un impegno concreto per ridurre l'impatto ambientale attraverso una maggior consapevolezza ed una filiera produttiva orientata all'ecosostenibilità.

Mountain ranges are genuine, authentic, ancestral places, charged with an outstanding inspiring power.

We are all deeply in love with the mountains. Those who climb them to their highest top, thus deeply breathing their pure refreshing air after hours spent sweating and struggling to reach their peaks...those who love beholding mountains from far during summer seasons, and admiring their white snowy winter peaks, or rather those overwhelmed by their breathtaking autumn foliage delicate nuances.

Far distance mountains beholders prove the same feelings as those climbing to the very top, nothing less.

Creativity and fantasy will definitely be freed when surrounded by the purest and intact nature, by wood and humid soil scents and by paths unwinding through sharp standing-out mountain ranges.

And for all mountain lovers, Rock Experience was able to successfully combine a variety of tasty ingredients to create fashion collections of high-level technical apparels.

Rock Experience is eager to passionately design and produce items for outdoor activities, in the full respect of mountains and nature, being thoroughly committed to reduce the impact on the environment thanks to a more solid awareness and an eco-friendly based production chain.

10 years

“We grow together with you”







SPIRITO OUTDOOR - OUTDOOR SPIRIT

SOLIDITÀ - SOLIDITY

DIREZIONE ECOSOSTENIBILE - ECOFRIENDLY DIRECTION

DESIGN

INNOVAZIONE - INNOVATION



proud to be Rock

“DOVE TUTTI VEDONO LE MONTAGNE,
NOI VEDIAMO NUOVE SFIDE.
QUESTO È IL MOTIVO PER CUI DIAMO FORMA
ALLA TECNOLOGIA GRAZIE AL NOSTRO KNOW-HOW.
PROGETTIAMO CAPI ESSENZIALI E TECNICI
PER NUOVE AVVENTURE NEL RISPETTO DELLA NATURA.
GUARDA AL FUTURO,
PARTECIPA AL NOSTRO VIAGGIO SOSTENIBILE.
VESTI LE TUE PASSIONI...
ROCK EXPERIENCE TI ASPETTA”

“WHERE EVERYONE SEES THE MOUNTAINS,
WE SEE NEW CHALLENGES.
THIS IS THE REASON WHY
WE SHAPE TECHNOLOGY TO OUR KNOW-HOW.
WE DESIGN ESSENTIAL GARMENTS
FOR NEW ADVENTURES IN THE RESPECT OF NATURE.
WE LOOK TO THE FUTURE,
JOIN OUR SUSTAINABLE JOURNEY.
DRESS YOUR PASSIONS...
ROCK EXPERIENCE IS WAITING FOR YOU”

INDEX

p.10 BACK & CROSS COUNTRY SKI

p.34 ROCKRIDE

p.60 GROUND UP

p.76 OUTDOOR

p.142 URBAN

p.162 CLIMB

p.172 *Spaghetti* BOULDER

p.188 TRAIL

p.206 MTB & FREERIDE

p.214 JUNIOR

p.226 FOOTWEAR

p.236 ACCESSORIES

p.258 INDEX

p.262 COLOR CARD

p.265 TECHNOLOGIES

SPIGOLO VINCI - VAL MASINO

FLOWCHART

OUR ORGANIZATION







BACK & CROSS COUNTRY SKI



ISPIRAZIONE

Una collezione dedicata a chi ama immergersi nella natura, nei suoi silenzi e nelle emozioni che solo una salita da tracciare, con pelli che profumano di nuove esperienze o boschi da attraversare sanno regalare. Fatica e sudore vengono ricompensati dall'adrenalina di disegnare linee su discese ancora immacolate e bianche o dal sentirsi parte di una natura inviolata pattinando su piste tracciate.

La proposta Back & cross - Country ski presenta capi che, grazie al loro tessuto leggero, performante e funzionale sono ideali per l'attività aerobica sulla neve. La ricchezza di dettagli tecnici con cui sono stati progettati i capi, assicura la massima traspirabilità e protezione anche durante l'attività fisica più intensa.

INSPIRATION MOOD

A clothes collection dedicated to those who love being surrounded by nature, overwhelmed by that silence and those emotions only felt while tracking a wall route, with seal skin covers oozing a scent of new experiences and woods to cross. All efforts and sweat are highly rewarded by the rush of adrenaline when drawing new lines on immaculate white slopes, feeling part of an untouched nature or skating on already tracked routes.

Back & cross - Country ski collection provides with garments perfect for aerobic activities on snow, thanks to the light performing and functional fabric used. A tech-driven detail enhanced design for clothing manufacturing, ensures high breathability properties and protection even during the most intense physical activity.



ROCK EXPERIENCE



MAN
jacket



pant



WOMAN
jacket



pant

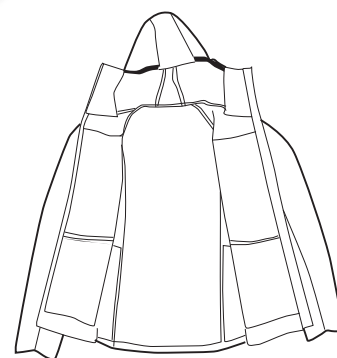

BACK & CROSS COUNTRY SKI - HIGHLIGHT 01

Inuit tech

REM J11081 - REM P04791 | REW J06651 - REW P04631

“Stile progettato ad hoc per le attività aerobiche grazie alla sua traspirabilità, leggerezza, resistenza, comfort e caratteristiche high tech. Style designed to be ideal for aerobic activities, thanks to its breathability, lighthness, resistance, comfort and high tech features.”

SHELL DISPOSITION

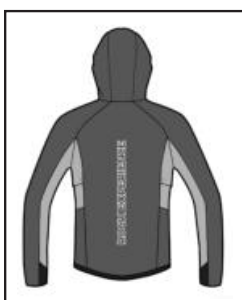

JACKET

- Fabric 1: 3L stretch nylon with PU milky membrane and 20D single jersey 10K/20K PFC FREE 88% PA 12% EA 137 gsm
- Fabric 2: 4 ways stretch nylon FD WR PFC FREE 88% recycled PA 12% EA 130 gsm

PANT

- Fabric 1: 3L stretch nylon with PU milky membrane and 20D single jersey 10K/20K PFC FREE 88% PA 12% EA 137 gsm
- Fabric 2: 4 ways stretch nylon FD WR PFC FREE 88% recycled PA 12% EA 130 gsm
- Fabric 3: Reinforcement fabric twill taslan with TPU membrane 10K/10K 100% PA 160 gsm



Tessuto a 3.0 strati con membrana altamente traspirante e impermeabile
3.0 layers fabric with high breathable and waterproof membrane

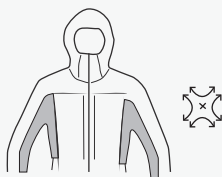

Fianchetti laterali e sottomanica in tessuto elasticizzato 4 ways per migliorare la libertà di movimento
Side panels and undersleeves made with 4 ways stretch fabric to improve freedom of movements



Sistema di ventilazione sui fianchetti con strato interno in rete per migliorare la traspirazione e la regolazione della temperatura
Ventilation sistem on side panels with inner layer of mesh for improved breathability and temperature regulation

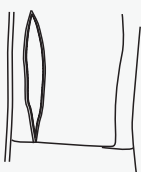

Ampie tasche sul petto con sacco tasca in rete compatta come ulteriore sistema di ventilazione
Wide chest pockets with bags made with closed mesh as added ventilation system



Sliders autobloccanti personalizzati per garantire la chiusura delle zip durante le attività
Zip with customized autolock slider to ensure fastness during activities



Nastro in lycra sul bordo del cappuccio e sul fondo del capo (lati e retro)
Lycra tape on hood hole and bottom garment (sides and back)



Parte interna del polso in lycra doppiata per una vestibilità performante
Inner cuffs made with doubled lycra for comfortable fit

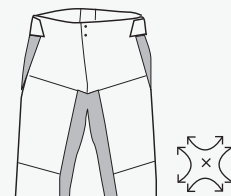

Interno gambe e inserti laterali in tessuto elasticizzato 4 ways per migliorare la libertà di movimento
Inner legs and side inserts made with 4 ways stretch fabric to improve freedom of movements



Vita regolabile con velcro
Waist regulation with flap and velcro

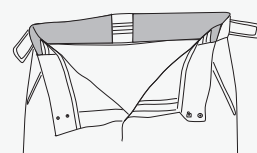

Vita foderata con quick dry mesh
Quick dry mesh for waistband lining

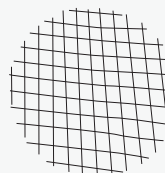

Tessuto di rinforzo sul fondo della gamba
Reinforcement fabric at bottom leg



Zip di ventilazione sul retro
Ventilation zip on back

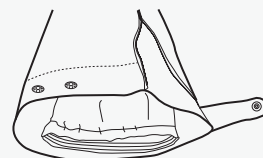

Ghetta integrata e ridotta con elastico interno e patta sul fondo gamba con due bottoni a pressione
Integrated and reduced gaiter with inner gripped elastic and Flap at bottom leg with two snap buttons



Compatibile con le bretelle
Suspenders compatible

Innovative insulation

AIR FLAKE
SUSTAINABLE INSULATION



SOFTNESS



LIGHTNESS



HIGH LOFT



DURABLE



QUICK DRY



WASHABLE



PACKABLE



ODORLESS



ANIMAL RIGHTS
RESPECT







SUSTAINABLE

Re.Angel Dust

REM11101

REWJ06671

JACKET

	Z364		0208
	Z433		Z370
	0208		Z371

Fabric: 10D recycled ripstop nylon PFC FREE 100% recycled PA 28 gsm
Padding: AIR FLAKE 100% recycled PL 190 gr

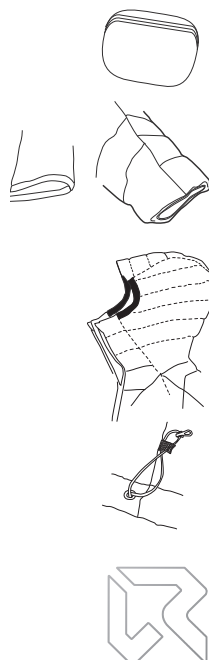

- **Stile progettato ad hoc per le attività aerobiche, grazie alla speciale imbottitura AIR FLAKE, che garantisce morbidezza, leggerezza, calore, comprimibilità e rapida asciugatura**
Style designed to be ideal for aerobic activities, thanks to the special AIR FLAKE padding, that ensures softness, lightness, warmth, packability and quick drying
- **Nylon micro-ripstop riciclato 10D che combina morbidezza al tatto e resistenza grazie alla sua costruzione**
10D recycled micro ripstop nylon that combines soft touch and resistance thanks to its weave construction
- **Sistema Packable nella tasca sinistra al petto**
Wide chest pockets with packable system in left pocket
- **Polsini con elastico interno**
Cuffs made with inner elastic
- **Nastro in lycra sul bordo del cappuccio**
Lycra tape on hood hole
- **Coulisse per la regolazione del fondo del capo**
Drawstring for bottom garment regulation
- **Stampe riflettenti**
Reflective print

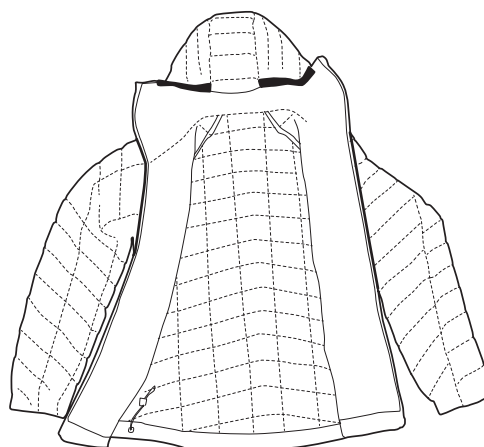



ALASKA MAN JACKET

- Style designed to be ideal for aerobic activities, thanks to its high breathability, lightness, resistance, comfort and high tech features
- 3.0 layers fabric with high breathable and waterproof membrane
- Taped seam and waterproof zip
- 2-way adjustable helmet compatible hood with wired peak
- Ventilation zip under sleeve with double slider
- Skipass pocket on left sleeve
- Drawstring for bottom garment regulation
- Adjustable bottom sleeves with flap
- Internal mesh storage pocket

REMJ10181

SIZE: FROM S TO XXXL

Fabric: 3L recycled poly pongee with PU milky membrane and 20D tricot
20K/40K PFC FREE 55% PL
45% recycled PL 116 gsm

Weight size L: 440 gr



W969
(0208+0615+0740)



W970
(1642+2293+1809)



C786
(1556+0740)



ALASKA MAN PANT

- 3.0 layers fabric with high breathable and waterproof membrane
- Side opening with zip for easy and quick wearing and for adjustable ventilation
- Taped seam and waterproof zip
- Reinforcement fabric at bottom leg
- Waist regulation with flap and velcro
- Integrated and reduced gaiter adjustable with elastic cord
- Flap at bottom leg with two snap buttons

REMP04271

SIZE: FROM S TO XXXL

Fabric: 3L recycled poly pongee with PU milky membrane and 20D tricot
20K/40K PFC FREE 55% PL
45% recycled PL 116 gsm

Weight size L: 501 gr



C924
(0208+0615)



C952
(1642+2293)



C786
(1556+0740)



0208



ALASKA WOMAN JACKET

- Style designed to be ideal for aerobic activities, thanks to its high breathability, lightness, resistance, comfort and high tech features
- 3.0 layers fabric with high breathable and waterproof membrane
- Taped seam and waterproof zip
- 2-way adjustable helmet compatible hood with wired peak
- Ventilation zip under sleeve with double slider
- Skipass pocket on left sleeve
- Drawstring for bottom garment regulation
- Adjustable bottom sleeves with flap
- Internal mesh storage pocket

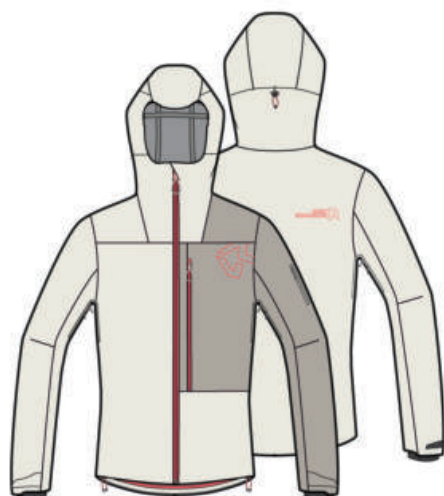

C963
(0006+0129)



C816
(2000+0208)



C791
(1292+2268)

REWJ06041

SIZE: FROM XS TO XXL

Fabric: 3L recycled poly pongee with PU milky membrane and 20D tricot 20K/40K PFC FREE 55%PL 45% recycled PL 116 gsm

Weight size S: 403 gr



ALASKA WOMAN PANT

- 3.0 layers fabric with high breathable and waterproof membrane
- Side opening with zip for easy and quick wearing and for adjustable ventilation
- Taped seam and waterproof zip
- Reinforcement fabric at bottom leg
- Waist regulation with flap and velcro
- Integrated and reduced gaiter adjustable with elastic cord
- Flap at bottom leg with two snap buttons



C964
(0129+0006)



C774
(0208+2000)



C791
(1292+2268)



0208

REWP04081

SIZE: FROM XS TO XXL

Fabric: 3L recycled poly pongee with PU milky membrane and 20D tricot 20K/40K PFC FREE 55% PL 45% recycled PL 116 gsm

Weight size S: 456 gr





INUIT TECH SOFTSHELL MAN JACKET

- Style designed to be ideal for aerobic activities, thanks to its breathability, lightness, resistance, comfort and high tech features
- 3.0 layers fabric with high breathable and waterproof membrane
- Side panels and undersleeves made with 4 ways stretch fabric to improve freedom of movements
- Ventilation sistem on side panels with inner layer of mesh for improved breathability and temperature regulation
- Wide chest pockets with bags made with closed mesh as added ventilation system
- Zip with customized autolock slider to ensure fastness during activities
- Inner cuffs made with doubled lycra for comfortable fit
- Lycra tape on hood hole and bottom garment (sides and back)

REMJJ11081



SIZE: FROM S TO XXXL

Fabric 1: 3L stretch nylon with PU milky membrane and 20D single jersey 10K/20K PFC FREE 88% PA 12% EA 137 gsm
Fabric 2: 4 ways stretch nylon FD WR PFC FREE 88% recycled PA 12% EA 130 gsm

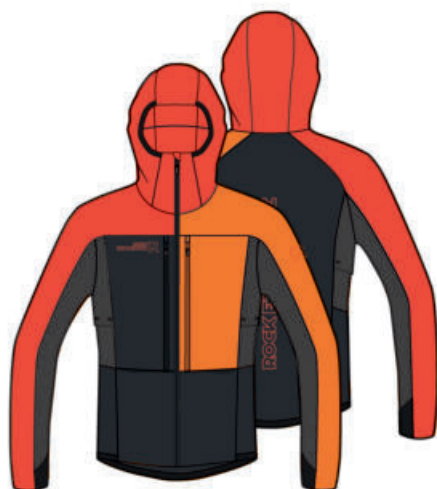

W986
(0208+0740+0615)

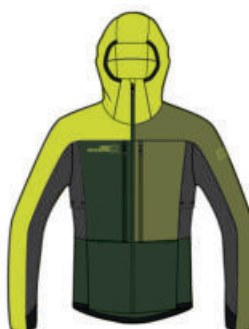

W999
(1642+1809+2293)



C786
(1556+0740)



INUIT TECH SOFTSHELL MAN PANT

- Style designed to be ideal for aerobic activities, thanks to its breathability, lightness, resistance, comfort and high tech features
- 3.0 layers fabric with high breathable and waterproof membrane
- Inner legs and side inserts made with 4 ways stretch fabric to improve freedom of movements
- Waist regulation with flap and velcro
- Quick dry mesh for waistband lining
- Ventilation zip on back
- Zip with customized autolock slider to ensure fastness during activities
- Reinforcement fabric at bottom leg
- Integrated and reduced gaiter with inner gripped elastic
- Flap at bottom leg with two snap buttons
- Suspenders compatible

REMP04791



SIZE: FROM S TO XXXL

Fabric 1: 3L stretch nylon with PU milky membrane and 20D single jersey 10K/20K PFC FREE 88% PA 12% EA 137 gsm
Fabric 2: 4 ways stretch nylon FD WR PFC FREE 88% recycled PA 12% EA 130 gsm
Fabric 3: Reinforcement fabric twill taslan with TPU membrane 10K/10K 100% PA 160 gsm



W969
(0208+0615+0740)



W970
(1642+2293+1809)



C786
(1556+0740)



INUIT TECH SOFTSHELL WOMAN JACKET

- Style designed to be ideal for aerobic activities, thanks to its breathability, lightness, resistance, comfort and high tech features
- 3.0 layers fabric with high breathable and waterproof membrane
- Side panels and undersleeves made with 4 ways stretch fabric to improve freedom of movements
- Ventilation sistem on side panels with inner layer of mesh for improved breathability and temperature regulation
- Wide chest pockets with bags made with closed mesh as added ventilation system
- Zip with customized autolock slider to ensure fastness during activities
- Inner cuffs made with doubled lycra for comfortable fit
- Lycra tape on hood hole and bottom garment (sides and back)

REWJ06651
NEW
SIZE: FROM XS TO XXL

Fabric 1: 3L stretch nylon with PU milky membrane and 20D single jersey 10K/20K PFC FREE 88% PA 12% EA 137 gsm
Fabric 2: 4 ways stretch nylon FD WR PFC FREE 88% recycled PA 12% EA 130 gsm

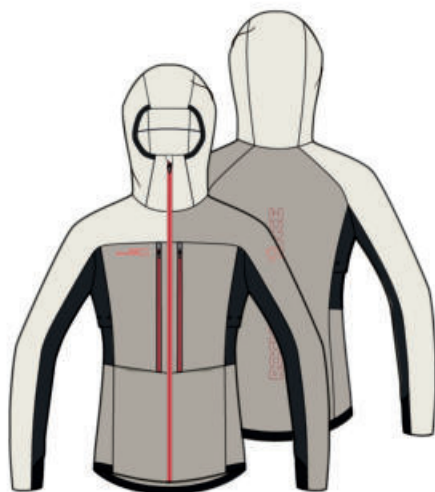

C964
(0129+0006)



C816
(2000+0208)

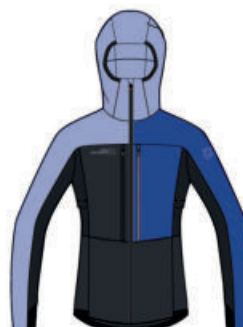

X0001
(0208+2268+1292)



INUIT TECH SOFTSHELL WOMAN PANT

- Style designed to be ideal for aerobic activities, thanks to its breathability, lightness, resistance, comfort and high tech features
- 3.0 layers fabric with high breathable and waterproof membrane
- Inner legs and side inserts made with 4 ways stretch fabric to improve freedom of movements
- Waist regulation with flap and velcro
- Quick dry mesh for waistband lining
- Ventilation zip on back
- Zip with customized autolock slider to ensure fastness during activities
- Reinforcement fabric at bottom leg
- Integrated and reduced gaiter with inner gripped elastic
- Flap at bottom leg with two snap buttons
- Suspenders compatible

REWP04631
NEW
SIZE: FROM XS TO XXL

Fabric 1: 3L stretch nylon with PU milky membrane and 20D single jersey 10K/20K PFC FREE 88%PA 12%EA 137 gsm
Fabric 2: 4 ways stretch nylon FD WR PFC FREE 88% recycled PA 12% EA 130 gsm
Fabric 3: Reinforcementt fabric twill taslan with TPU membrane 10K/10K 100% PA 160 gsm



X0002
(0208+0129+0006)



C774
(0208+2000)



W990
(0208+1292+2268)



INUIT SOFTSHELL HOODIE MAN JACKET

- Style designed to be ideal for aerobic activities, thanks to its breathability, lightness, resistance, comfort and high tech features
- 3.0 layers fabric with high breathable and waterproof membrane
- Side panels and undersleeves made with 4 ways stretch fabric with laser cut perforations to improve freedom of movements, breathability and temperature regulation
- Zip with customized autolock slider to ensure fastness during activities
- Adjustable bottom sleeves with flap and velcro
- Lycra tape on hood hole and bottom garment (sides and back)
- Internal mesh storage pockets

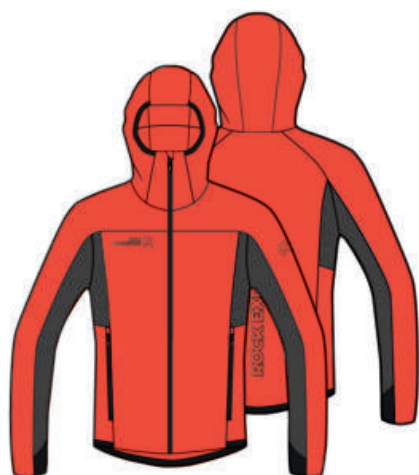

Z364
(0740+0208)



Z432
(2293+0208)



0208

REMJJ11091

NEW

SIZE: FROM S TO XXXL

Fabric 1: 3L stretch nylon with PU membrane and 20D single jersey 10K/20K PFC FREE 88% PA 12% EA 137 gsm
Fabric 2: 4 ways stretch nylon FD WR PFC FREE 88% recycled PA 12%EA 130 gsm



INUIT SOFTSHELL MAN VEST

- Style designed to be ideal for aerobic activities, thanks to its breathability, lightness, resistance, comfort and high tech features
- 3.0 layers fabric with high breathable and waterproof membrane
- Back panel made with 4 ways stretch fabric with laser cut perforations to improve freedom of movements, breathability and temperature regulation
- Zip with customized autolock slider to ensure fastness during activities
- Lycra tape on armhole and bottom garment (sides and back)



Z432
(2293+0208)



0208

REMOV01441

NEW

SIZE: FROM S TO XXXL

Fabric 1: 3L stretch nylon with PU milky membrane and 20D single jersey 10K/20K PFC FREE 88% PA 12%EA 137 gsm
Fabric 2: 4 ways stretch nylon FD WR PFC FREE 88% recycled PA 12%EA 130 gsm



INUIT SOFTSHELL MAN PANT

- Style designed to be ideal for aerobic activities, thanks to its breathability, lightness, resistance, comfort and high tech features
- 3.0 layers fabric with high breathable and waterproof membrane
- Inner legs and back leg made with 4 ways stretch fabric to improve freedom of movements
- Waist regulation with flap and velcro
- Quick dry mesh for waistband lining
- Zip with customized autolock slider to ensure fastness during activities
- Bottom leg with inner gripped elastic
- Bottom leg opening with zip and bellow



Z385
(0208+0740)



0208

REMP04801

NEW

SIZE: FROM S TO XXXL

Fabric 1: 3L stretch nylon with PU milky membrane and 20D single jersey 10K/20K PFC FREE 88% PA 12% EA 137 gsm
Fabric 2: 4 ways stretch nylon FD WR PFC FREE 88% recycled PA 12% EA 130 gsm



**INUIT SOFTSHELL HOODIE WOMAN JACKET**

- Style designed to be ideal for aerobic activities, thanks to its breathability, lightness, resistance, comfort and high tech features
- 3.0 layers fabric with high breathable and waterproof membrane
- Side panels and undersleeves made with 4 ways stretch fabric with laser cut perforations to improve freedom of movements, breathability and temperature regulation
- Zip with customized autolock slider to ensure fastness during activities
- Adjustable bottom sleeves with flap and velcro
- Lycra tape on hood hole and bottom garment (sides and back)
- Internal mesh storage pockets

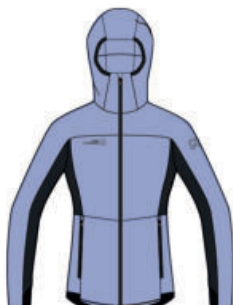
Z434
(0208+2151)Z371
(2268+0208)

0208

REWJ06661

NEW

SIZE: FROM XS TO XXL

Fabric 1: 3L stretch nylon with PU milky membrane and 20D single jersey 10K/20K PFC FREE 88% PA 12% EA 137 gsm

Fabric 2: 4 ways stretch nylon FD WR PFC FREE 88% recycled PA 12% EA 130 gsm

**INUIT SOFTSHELL WOMAN VEST**

- Style designed to be ideal for aerobic activities, thanks to its breathability, lightness, resistance, comfort and high tech features
- 3.0 layers fabric with high breathable and waterproof membrane
- Back panel made with 4 ways stretch fabric with laser cut perforations to improve freedom of movements, breathability and temperature regulation
- Zip with customized autolock slider to ensure fastness during activities
- Lycra tape on armhole and bottom garment (sides and back)



0208

Z370
(2000+0208)Z371
(2268+0208)**REVV00741**

NEW

SIZE: FROM XS TO XXL

Fabric 1: 3L stretch nylon with PU milky membrane and 20D single jersey 10K/20K PFC FREE 88% PA 12% EA 137 gsm

Fabric 2: 4 ways stretch nylon FD WR PFC FREE 88% recycled PA 12% EA 130 gsm

**INUIT SOFTSHELL WOMAN PANT**

- Style designed to be ideal for aerobic activities, thanks to its breathability, lightness, resistance, comfort and high tech features
- 3.0 layers fabric with high breathable and waterproof membrane
- Inner legs and back leg made with 4 ways stretch fabric to improve freedom of movements
- Waist regulation with flap and velcro
- Quick dry mesh for waistband lining
- Zip with customized autolock slider to ensure fastness during activities
- Bottom leg with inner gripped elastic
- Bottom leg opening with zip and bellow

Z434
(0208+2151)

0208

REWP04641

NEW

SIZE: FROM XS TO XXL

Fabric 1: 3L stretch nylon with PU milky membrane and 20D single jersey 10K/20K PFC FREE 88% PA 12% EA 137 gsm

Fabric 2: 4 ways stretch nylon FD WR PFC FREE 88% recycled PA 12%EA 130 gsm





ELIM PADDED MAN JACKET

- Style designed to be ideal for aerobic activities, thanks to its high breathability, resistance, comfort and high tech features combined with the body mapping construction that ensures balance between warmth and freedom of movement
- Front, back and top sleeves made with 2.0 layers fabric with high breathable and waterproof membrane, recycled padding and inner quilting
- Side panels and undersleeves made with 4 ways stretch fabric to improve freedom of movement
- Integrated hood with inner cap, hard wired peak and drawstring on back
- Wide chest pockets
- Zip with customized autolock slider to ensure fastness during activities
- Inner cuffs made with doubled lycra for comfortable fit
- Lycra tape on bottom garment (sides and back)



C950
(0615+0208)



C956
(1809+1642)



0208

REMJJ11111

NEW

SIZE: FROM S TO XXXL

Fabric 1: 2L recycled poly pongee with PU milky membrane and 20D tricot 20K/40K PFC FREE 55%PL 45%recycled PL 102 gsm
Fabric 2: 4 ways stretch nylon FD WR PFC FREE 88% recycled PA 12%EA 130 gsm
Padding: Recycled polyester sheet 100% PL
120 gsm for body
100 gsm for upper sleeves and hood



RE.ANGEL DUST PADDED MAN JACKET

SUSTAINABLE GARMENT

- Style designed to be ideal for aerobic activities, thanks to the special AIR FLAKE padding, that ensures softness, lightness, warmth, packability and quick drying
- 10D recycled micro ripstop nylon that combines soft touch and resistance thanks to its weave construction
- Wide chest pockets with packable system in left pocket
- Cuffs made with inner elastic
- Lycra tape on hood hole
- Drawstring for bottom garment regulation

REMJJ11101

NEW

SIZE: FROM S TO XXXL

Fabric: 10D recycled ripstop nylon PFC FREE 100% recycled PA 28 gsm
Padding: AIR FLAKE 100% recycled PL 225 gr

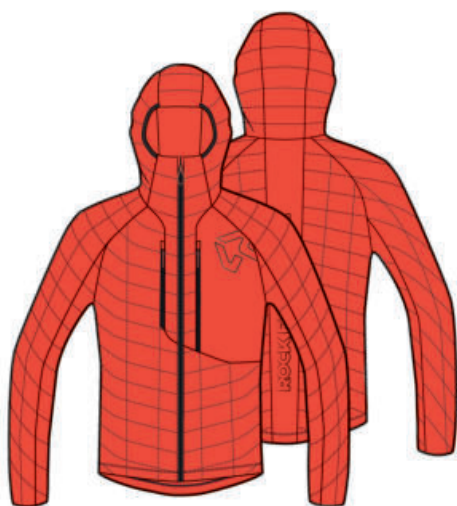

Z364
(0740+0208)



Z433
(1642+0208)



0208



ELIM PADDED WOMAN JACKET

- Style designed to be ideal for aerobic activities, thanks to its high breathability, resistance, comfort and high tech features combined with the body mapping construction that ensures balance between warmth and freedom of movement
- Front, back and top sleeves made with 2.0 layers fabric with high breathable and waterproof membrane, recycled padding and inner quilting
- Side panels and undersleeves made with 4 ways stretch fabric to improve freedom of movement
- Integrated hood with inner cap, hard wired peak and drawstring on back
- Wide chest pockets
- Zip with customized autolock slider to ensure fastness during activities
- Inner cuffs made with doubled lycra for comfortable fit
- Lycra tape on bottom garment (sides and back)

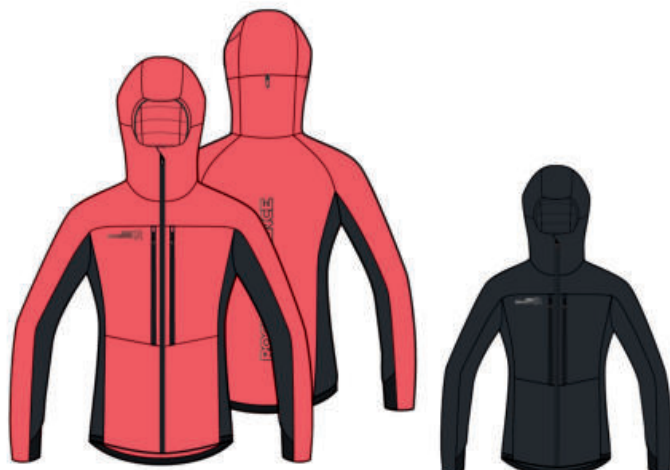

Z431
(2151+0208)

0208

REWJ06681



SIZE: FROM XS TO XXL

Fabric 1: 2L recycled poly pongee with PU milky membrane and 20D tricot 20K/40K PFC FREE 55%PL 45%recycled PL 102 gsm
Fabric 2: 4 ways stretch nylon FD WR PFC FREE 88% recycled PA 12%EA 130 gsm
Padding: Recycled polyester sheet 100% PL 120 gsm for body 100 gsm for upper sleeves and hood



RE.ANGEL DUST PADDED WOMAN JACKET

SUSTAINABLE GARMENT

- Style designed to be ideal for aerobic activities, thanks to the special AIR FLAKE padding, that ensures softness, lightness, warmth, packability and quick drying
- 10D recycled micro ripstop nylon that combines soft touch and resistance thanks to its weave construction
- Wide chest pockets with packable system in left pocket
- Cuffs made with inner elastic
- Lycra tape on hood hole
- Drawstring for bottom garment regulation



0208

Z370
(2000+0208)

Z371
(2268+0208)

REWJ06671



SIZE: FROM XS TO XXL

Fabric: 10D recycled ripstop nylon PFC FREE 100% recycled PA 28 gsm
Padding: AIR FLAKE 100% recycled PL 190 gr





KAVICK PADDED MAN JACKET

- Plain parts padded with HolesNet padding with perforations that allow air circulation and water vapor escape during intense activities
- Stretch underarm side panels with laser cut perforations for improved breathability, temperature regulation and freedom of movement
- Wide chest pockets with bags made with closed mesh as added ventilation system
- Packable system in left chest pocket
- Cuffs made with doubled lycra for a comfortable fit
- Lycra tape on hood hole and bottom garment (sides and back)

REMJ09981

SIZE: FROM S TO XXXL

Fabric 1: Recycled nylon WR PFC FREE
100% recycled PA 38 gsm
Fabric 2: 4 ways stretch nylon FD WR
PFC FREE 88% PA 12% EA 130 gsm
Filling: Fake down 105 gr for quilted
parts
Padding: HolesNet padding 100% PL 133
gsm for plain parts

Weight size L: 453 gr



C950
(0615+0208)



C956
(1809+1642)



C783
(0740+1556)



0208



WISEMAN HYBRID MAN JACKET

- Style designed to be ideal for aerobic activities, thanks to its body mapping that ensures perfect balance between warmth, breathability and comfort
- HolesNet padding with perforations on hood, upper sleeves, back yoke and chest allows air circulation and water vapor escape during intense activities
- Side panels, under and bottom sleeve, back and front lower body made with elastic fleece with a relief stripes pattern to trap heat and wick moisture
- Stretch underarm side panels inserts with laser cut perforations for improved breathability, temperature regulation and freedom of movements
- Wide chest pockets with bags made with closed mesh as added ventilation system
- Packable system in left chest pocket
- Cuffs made with doubled lycra for a comfortable fit
- Lycra tape on hood hole and bottom garment (sides and back)

REMJ10041

SIZE: FROM S TO XXXL

Fabric 1: Recycled poly ripstop DWR
PFC FREE 100% recycled PL 48 gsm
Fabric 2: Fleece with striped backside
95% PL 5% EA 210 gsm
Fabric 3: 4 way stretch nylon FD WR
PFC FREE 88% PA 12% EA 130 gsm
Padding: HolesNet padding 100% PL
100 gsm

Weight size L: 420 gr



C950
(0615+0208)



C956
(1809+1642)



C783
(0740+1556)



0208



KAVICK PADDED WOMAN JACKET

- Quilted parts filled with fake down for warmth and packability
- Plain parts padded with HolesNet padding with perforations that allow air circulation and water vapor escape during intense activities
- Stretch underarm side panels with laser cut perforations for improved breathability, temperature regulation and freedom of movement
- Wide chest pockets with bags made with closed mesh as added ventilation system
- Packable system in left chest pocket
- Cuffs made with doubled lycra for a comfortable fit
- Lycra tape on hood hole and bottom garment (sides and back)

REWJ06051

SIZE: FROM XS TO XXL

Fabric 1: Recycled nylon WR PFC FREE
100% recycled PA 38 gsm
Fabric 2: 4 ways stretch nylon FD WR
PFC FREE 88% PA 12% EA 130 gsm
Filling: Fake down 105 gr for quilted
parts
Padding: HolesNet padding 100% PL
133 gsm for plain parts

Weight size S: 345 gr

Carry over

New colors

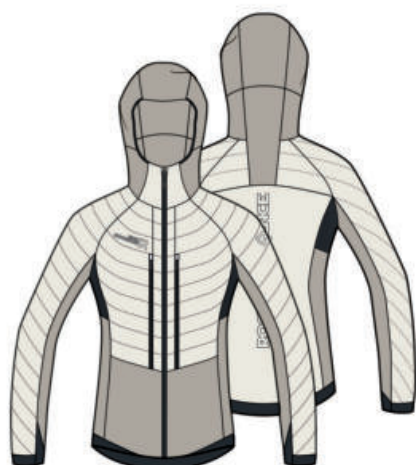

C963
(0006+0129)



C816
(2000+0208)



C812
(2268+1292)



0208



WISEMAN HYBRID WOMAN JACKET

- Style designed to be ideal for aerobic activities, thanks to its body mapping that ensures perfect balance between warmth, breathability and comfort
- HolesNet padding with perforations on hood, upper sleeves, back yoke and chest allows air circulation and water vapor escape during intense activities
- Side panels, under and bottom sleeve, back and front lower body made with elastic fleece with a relief stripes pattern to trap heat and wick moisture
- Stretch underarm side panels inserts with laser cut perforations for improved breathability, temperature regulation and freedom of movements
- Wide chest pockets with bags made with closed mesh as added ventilation system
- Packable system in left chest pocket
- Cuffs made with doubled lycra for a comfortable fit
- Lycra tape on hood hole and bottom garment (sides and back)

REWJ06061

SIZE: FROM XS TO XXL

Fabric 1: Recycled poly ripstop DWR
PFC FREE 100% recycled PL 48 gsm
Fabric 2: Fleece with striped backside
95% PL 5% EA 210 gsm
Fabric 3: 4 way stretch nylon FD WR
PFC FREE 88% PA 12% EA 130 gsm
Padding: HolesNet padding 100% PL
100 gsm

Weight size S: 336 gr

Carry over

New colors

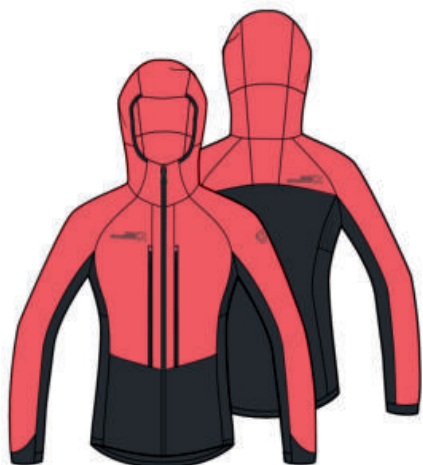

C281
(2151+0208)



C816
(2000+0208)



C788
(2268+0208)



0208



ARCTIC CIRCLE MAN FLEECE

FABRIC MADE IN ITALY

- Style designed to be ideal for aerobic activities, thanks to its body mapping studied to increase the natural breathability and thermoregulation of Merino wool
- Stretch underarm side panels inserts with laser cut perforations for improved breathability and freedom of movements
- Lycra tape on hood hole, bottom garment (sides and back) and inner sides of cuffs



Z441
(0615+0208)



0208

REMC02351

SIZE: FROM S TO XXXL

Fabric: Mixed merino plain fleece
67%PL 26% Virgin WO 7% EA
200 gsm

Weight size L: 285 gr



TELLER HOODIE MAN FLEECE

FABRIC MADE IN ITALY

- Style designed to be ideal for aerobic activities, thanks to its body mapping that combines stretch polyester fleece with mixed merino plain fleece.
- Polyester fabric has a grid structure on backside to trap heat and wick moisture
- Merino wool fabric used on front chest ensures an adding protection and improves thermoregulation
- Wide chest pockets
- Lycra tape on hood hole and bottom garment (sides and back)
- Inner cuffs made with doubled lycra for comfortable fit

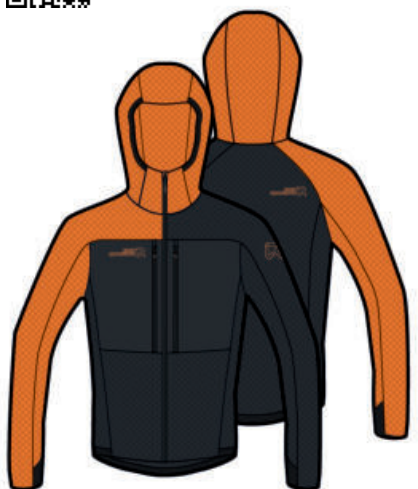

C924
(0208+0615)



C513
(0208+1809)



0208

REMC02671

SIZE: FROM S TO XXXL

Fabric 1: Stretch polyester with grid on backside 94% PL 6% EA 238 gsm
Fabric 2: Mixed merino plain fleece
67% PL 26% Virgin WO 7% EA
200 gsm



ATKA MAN FLEECE

- Style designed to be ideal for aerobic activities, thanks to the fabric made with Octopus yarn, that ensures lightness, comfort and extra heat storage due to its special cross section construction.
- Flatlock stitchings to avoid thickness along seams



Z364
(0740+0208))



0208

REMC02601

SIZE: FROM S TO XXXL

Fabric: Fleece made with OCTA multifunctional fiber 100% PL
220 gsm





MADE
IN EU

ARCTIC CIRCLE WOMAN FLEECE

FABRIC MADE IN ITALY

- Style designed to be ideal for aerobic activities, thanks to its body mapping studied to increase the natural breathability and thermoregulation of Merino wool
- Stretch underarm side panels inserts with laser cut perforations for improved breathability and freedom of movements
- Lycra tape on hood hole, bottom garment (sides and back) and inner sides of cuffs

REW02281

SIZE: FROM XS TO XXL

Fabric: Mixed merino plain fleece 67%
PL 26% Virgin WO 7% EA
200 gsm

Weight size S: 315 gr

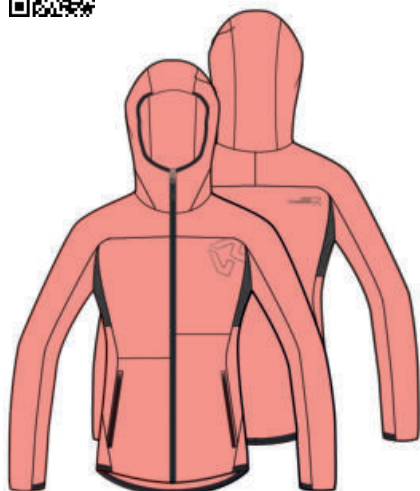

Z429
(0711+0208)



2000



0208



MADE
IN EU

TELLER HOODIE WOMAN FLEECE

FABRIC MADE IN ITALY

- Style designed to be ideal for aerobic activities, thanks to its body mapping that combines stretch polyester fleece with mixed merino plain fleece.
- Polyester fabric has a grid structure on backside to trap heat and wick moisture
- Merino wool fabric used on front chest ensures an adding protection and improves thermoregulation
- Wide chest pockets
- Lycra tape on hood hole and bottom garment (sides and back)
- Inner cuffs made with doubled lycra for comfortable fit

REW02611

SIZE: FROM XS TO XXL

Fabric 1: Stretch polyester with grid on
backside 94% PL 6% EA 238 gsm
Fabric 2: Mixed merino plain fleece
67% PL 26% Virgin WO 7% EA
200 gsm



C279
(0208+2151)



C774
(0208+2000)



C833
(0208+2268)



0208



ATKA WOMAN FLEECE

- Style designed to be ideal for aerobic activities, thanks to the fabric made with Octopus yarn, that ensures lightness, comfort and extra heat storage due to its special cross section construction.
- Flatlock stitchings to avoid thickness along seams

REW02561

SIZE: FROM XS TO XXL

Fabric: Fleece made with OCTA
multifunctional fiber 100% PL
220 gsm



2151



0208



MOONSTONE HZ LS MAN T-SHIRT

- Mixed merino external base layer
- Flatlock stitching to avoid thickness along seam



C674
(1810+1330)



C682
(O007+O217)

REMT01611



SIZE: FROM S TO XXXL

Fabric: Mix merino and eco poly double layer knitted fabric 50% WO 50% recycled PL 210 gsm

Weight size L: 280 gr



MOONSTONE LS MAN T-SHIRT

- Mixed merino external base layer
- Flatlock stitching to avoid thickness along seam



C674
(1810+1330)



C682
(O007+O217)

REMT01621



SIZE: FROM S TO XXXL

Fabric: Mix merino and eco poly double layer knitted fabric 50% WO 50% recycled PL 210 gsm

Weight size L: 260 gr



MOONSTONE 3/4 MAN PANT

- Mixed merino base layer
- Flatlock stitching to avoid thickness along seam
- Inner drawstring for waist regulation



C674
(1810+1330)



C682
(O007+O217)

REMP03861



SIZE: FROM S TO XXXL

Fabric: Mix merino and eco poly double layer knitted fabric 50% WO 50% recycled PL 210 gsm

Weight size L: 200 gr





MOONSTONE HZ LS WOMAN T-SHIRT

- Mixed merino external base layer
- Flatlock stitching to avoid thickness along seam



C818
(2000+0793)



C682
(O007+O217)

REWTO1401



SIZE: FROM XS TO XXL

Fabric: Mix merino and eco poly double layer knitted fabric 50% WO 50% recycled PL 210 gsm

Weight size S: 230 gr



MOONSTONE LS WOMAN T-SHIRT

- Mixed merino external base layer
- Flatlock stitching to avoid thickness along seam



C818
(2000+0793)



C682
(O007+O217)

REWTO1411



SIZE: FROM XS TO XXL

Fabric: Mix merino and eco poly double layer knitted fabric 50% WO 50% recycled PL 210 gsm

Weight size S: 210 gr



MOONSTONE 3/4 WOMAN PANT

- Mixed merino base layer
- Flatlock stitching to avoid thickness along seam
- Inner drawstring for waist regulation



C818
(2000+0793)



C682
(O007+O217)

REWP03511



SIZE: FROM XS TO XXL

Fabric: Mix merino and eco poly double layer knitted fabric 50% WO 50% recycled PL 210 gsm

Weight size S: 170 gr





NOORVIK MAN PANT

- Style designed to ensure wind and water protection, comfort and breathability
- Body mapping construction that combines 2.0 layers poly pongee facing on front leg, 3.0 layers ripstop reinforcement at bottom leg and brushed lycra on back leg
- Ventilation systems with zip on side legs and opening on knees
- Customized detachable suspenders
- Customized elastic on waist

REMP04281

SIZE: FROM S TO XXXL

Fabric 1: Poly pongee WR 100% PL 85 gsm
Fabric 2: Brushed lycra 88% PA 12%EA 250 gsm
Fabric 3: 3L big ripstop 10K/10K 100% PA 120 gsm

Weight size L: 600 gr



C954
(0615+0740)

C968
(2293+1809)

C783
(0740+1556)

0208



PAIN KILLER MAN PANT

- Style designed to ensure comfort, resistance, warmth and breathability
- Ergonomic back waist construction to guarantee protection during the activities
- Open waist with two snap buttons
- Waist adjustment with compact elastic rib tape on sides for perfect fit
- Suspenders compatible
- Ventilation opening with mesh bellow on back leg
- Bottom leg opening with zip and bellow to fit over ski touring boots
- Reinforcement fabric on bottom leg
- Flap at bottom leg with two snap buttons
- Integrated gaiter
- Quick dry mesh for waistband lining

REMP04811

SIZE: FROM S TO XXXL

Fabric 1: Stretch mixed nylon/poly with light brushing on backside WR PFC FREE 62%PA 30%PL 8%EA 260 gsm
Fabric 2: Reinforcement fabric twill taslan with TPU membrane 10K/10K 100% PA 160 gsm

Weight size L: 708 gr



C076
(0208+0740)



C952
(1642+2293)

Z380
(1556+0740)

0208





NOORKVIK WOMAN PANT

- Style designed to ensure wind and water protection, comfort and breathability
- Body mapping construction that combines 2.0 layers poly pongee facing on front leg, 3.0 layers ripstop reinforcement at bottom leg and brushed lycra on back leg
- Ventilation systems with zip on side legs and opening on knees
- Customized detachable suspenders
- Customized elastic on waist

REWP04091

SIZE: FROM XS TO XXL

Fabric 1: Poly pongee WR 100% PL 85 gsm
Fabric 2: Brushed lycra 88% PA 12% EA 250 gsm
Fabric 3: Big ripstop 10K/10K

Weight size S: 550 gr



Z431
(2151+0208)

Z370
(2000+0208)

C788
(2268+0208)

C340
(0006+0208)

0208



PAIN KILLER WOMAN PANT

- Style designed to ensure comfort, resistance, warmth and breathability
- Ergonomic back waist construction to guarantee protection during the activities
- Open waist with two snap buttons
- Waist adjustment with compact elastic rib tape on sides for perfect fit
- Suspenders compatible
- Ventilation opening with mesh bellow on back leg
- Bottom leg opening with zip and bellow to fit over ski touring boots
- Reinforcement fabric on bottom leg
- Flap at bottom leg with two snap buttons
- Integrated gaiter
- Quick dry mesh for waistband lining

REWP04651

SIZE: FROM XS TO XXL

Fabric 1: Stretch mixed nylon/poly with light brushing on backside WR PFC FREE 62% PA 30% PL 8% EA 260 gsm
Fabric 2: Reinforcement fabric twill taslan with TPU membrane 10K/10K 100% PA 160 gsm

Weight size S: 622 gr



C279
(0208+2151)

C774
(0208+2000)

C833
(0208+2268)

0208



XENIX LEGGINGS WOMAN PANT

- Style designed to ensure extreme comfort, wind protection and breathability
- Body mapping construction that provides an added protection thanks to the reinforcement stretch nylon layer applied on front leg and upper back
- Inner drawstring for waist regulation
- Bottom leg opening with long zip
- Leg pocket with zip on right side and leg pocket with velcro closure on left side

REWP04101

SIZE: FROM XS TO XXL

Fabric 1: Lycra with brushed backside 85% PA 15% EA 260 gsm
Fabric 2: Stretch nylon 92% PA 8% EA 125 gsm

Weight size S: 360 gr



0208

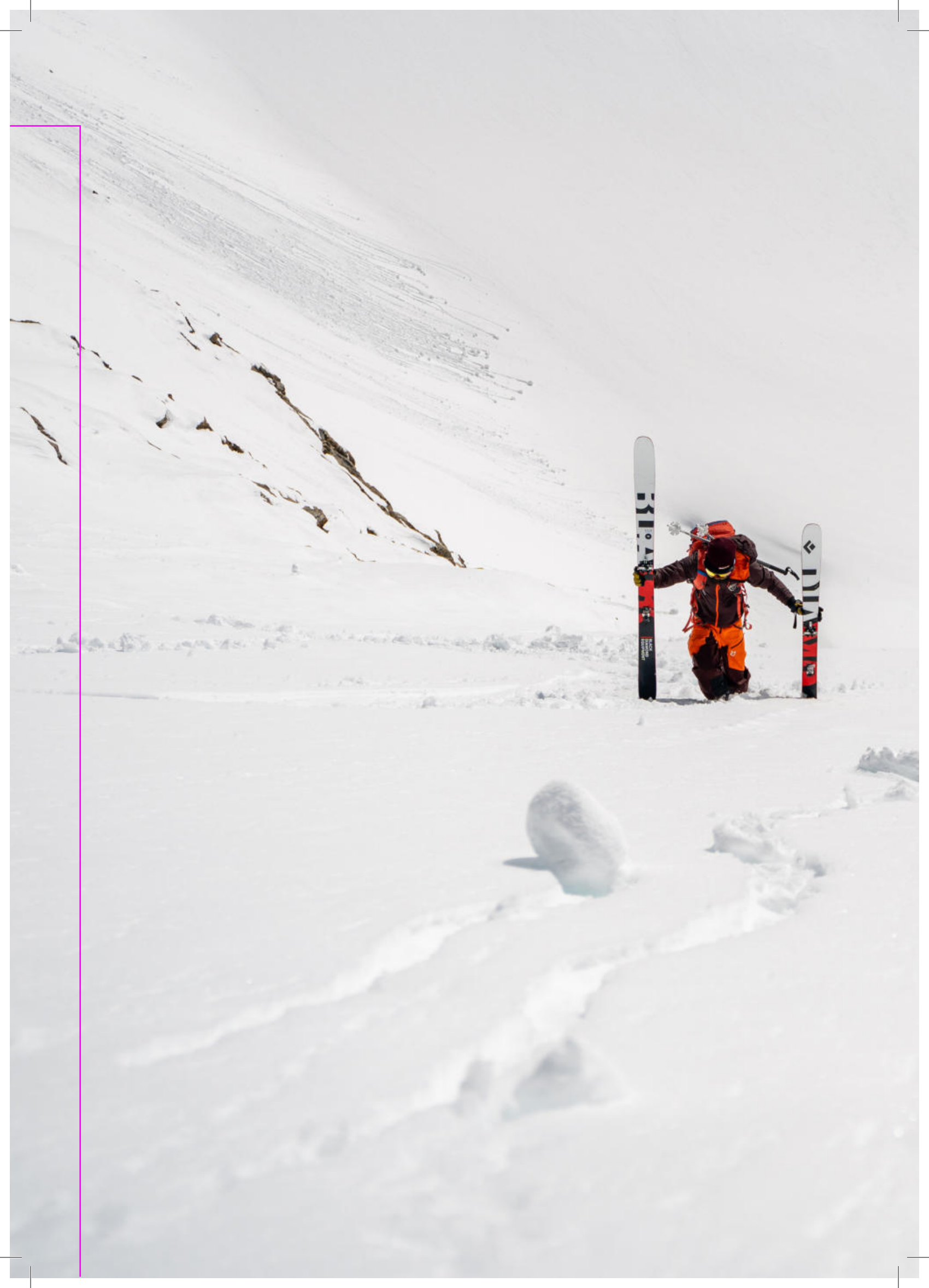



ROCKRIDE

ROCKRIDE

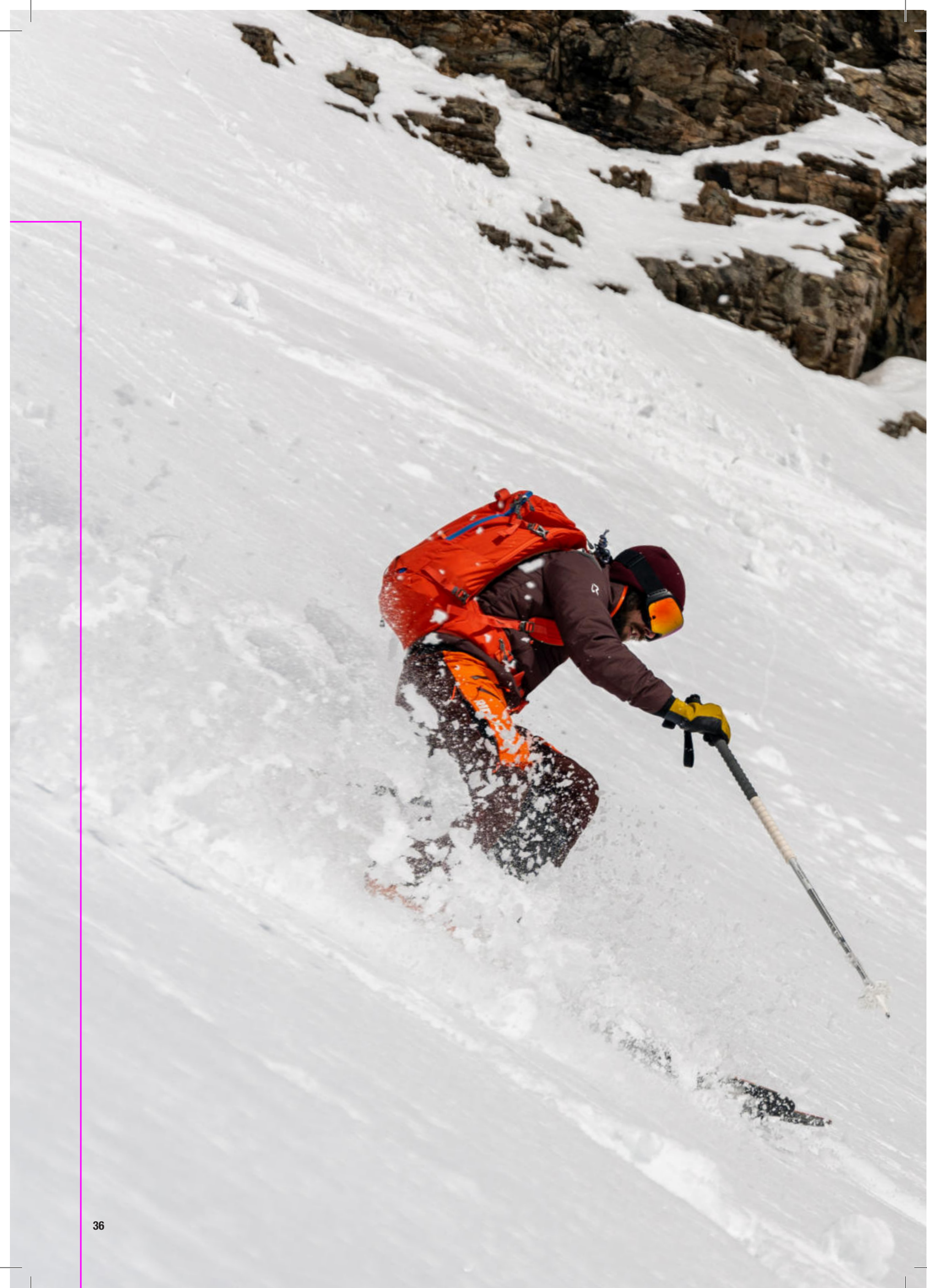

ISPIRAZIONE

Un progetto con personalità per wild souls che vogliono sfidare montagne di polvere immacolata e senza tracce. L'avventura prende forma dalla sensazione di libertà senza costrizioni, dalla voglia di uscire dagli schemi disegnando le proprie linee sulla neve. Rock Ride è pronto a vestire gli sportivi che vogliono seguire i propri istinti e i percorsi della propria immaginazione per un divertimento puro, cavalcando la tavola o con gli sci per godersi curve in back side o discese mozzafiato in free ride.

Una collezione di abbigliamento ski che grazie alla ricerca di tessuti tecnici, funzionali e resistenti garantisce elevate performances. Colori ricercati e design moderno vi faranno notare anche quando su distese innevate vi lascerete alle spalle una nuvola di powder impalpabile viaggiando alla massima velocità.

INSPIRATION MOOD

A strongly characterised project dedicated to the wild souls ready to challenge immaculate traceless powder snow covered mountains. The adventure takes shape from a sensation of freedom without constrictions, from the desire to think out of the box, drawing your own lines on the snow. Rock Ride is for ready to wear sports lovers who want to follow their instincts on the paths of their imagination for pure fun, surfing the board or wearing their skis to enjoy back side curves or free ride breath-taking slopes. A ski clothing collection ensuring high level performances thanks to a detailed research of technical functional and resistant materials. Sophisticated colours and a modern design will make you get noticed even while leaving an impalpable cloud of powder snow behind your back skiing at high speed.

ROCKRIDE- HIGHLIGHT 01

Rockmantic

REM.J11131 - REMP04831 | REWJ06691 - REWP04661

Fabric: 3L plain poly with PU
membrane and 20D tricot 20K/20K
PFC FREE 100% PL 160 gsm

“Tecnica
e resistente.
Strong and
technical”.



jacket



- **Giacca 3 strati**
3.0 layers jacket

- **Ghetta interna integrata**
Inner snow gaiter

- **Cuciture termonastrate in contrasto**
Taped seam

- **Dettagli decorativi nastrati**
Decorative taped details



- **Zip di ventilazione sotto la manica con doppio cursore**
Ventilation zip undersleeve with double slider

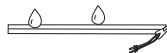

- **Zip impermeabili**
Waterproof zip



- **Cappuccio con doppia regolazione e visiera rinforzata**
2-way adjustable helmet compatible hood with wired peak

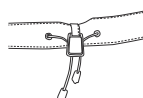

- **Fondo capo regolabile con coulisse**
Drawstring for bottom garment regulation

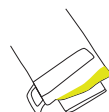

- **Polsino in lycra doppiata regolabile con velcro per una vestibilità confortevole**
Adjustable bottom sleeves with inner cuffs made with doubled lycra



- **Tasca Skipass sulla manica sinistra**
Skipass pocket on left sleeve



- **Ampia tasca interna porta maschera e guanti**
Internal mesh storage pocket

ROCKRIDE

- **Stampe neon**
Neon prints



pant

Pantalone 3 strati
3.0 layers pant



Cuciture nastrate
Taped seam



Cerniere impermeabili
Waterproof zip



Tasca in vita e sulla gamba con zip
Waist and leg pocket with zip

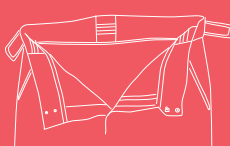

Vita regolabile con flap e velcro
Waist adjustment with flap and velcro

Struttura ergonomica della vita posteriore per garantire protezione durante le attività.
Ergonomic back waist construction to guarantee protection during activities



Compatibile con bretelle
Suspenders compatible



Tessuto di rinforzo sul fondo della gamba
Reinforcement fabric at bottom leg

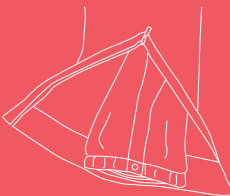

Apertura a fondo gamba con soffietto
Bottom leg opening with bellow

Ghetta interna staccabile
Detachable gaiter at inner bottom leg



Zip di ventilazione con doppio slider e soffietto in mesh sui lati
Ventilation zip with double sliders and mesh bellows

ROCKRIDE

Stampe neon
Neon prints

Dettagli decorativi nastrati
Decorative taped details

ROCKRIDE



ROCKRIDE- HIGHLIGHT 02

Fanatic

REM.J11141 - REMP04851 | REWJ06701 - REWP04671

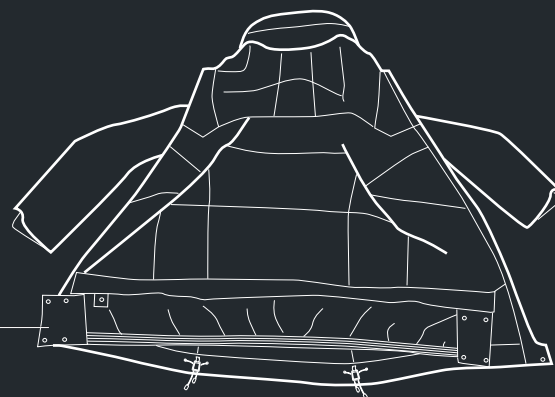

jacket



- **Giacca imbottita leggera 2 strati**
2.0 layers light padded jacket

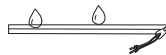

- **Cerniere impermeabili**
Waterproof zip

- **Ghetta interna**
Inner snow gaiter



- **Cuciture nastrate**
Taped seam



- **Cappuccio con doppia regolazione e visiera rinforzata compatibile con il casco**
2-way adjustable helmet compatible hood with wired peak



- **Fondo capo regolabile con coulisse**
Drawstring for bottom garment regulation



- **Polsino regolabile in lycra doppiata per una vestibilità performante**
Adjustable bottom sleeves with inner cuffs made with doubled lycra



- **Tasca Skipass sulla manica sinistra**
Skipass pocket on left sleeve



- **Tasca interna porta oggetti in rete**
Internal mesh storage pocket



JACKET

Fabric: 2L plain poly with PU membrane 20K/20K PFC
FREE 100% PL 125 gsm

Padding: Recycled polyester sheet 100% PL
80 gsm for body / 60 gsm for sleeves and hood



PANT

Fabric 1: 2L plain poly with PU membrane 20K/20K PFC
FREE 100%PL 125 gsm

Fabric 2: Reinforcement fabric twill taslan with TPU
membrane 10K/10K 100% PA 160 gsm

Padding: Recycled polyester sheet 100% PL 60 gsm

pant



Pantalone imbottito 2 strati
2.0 layers padded pant



Cuciture nastrate
Taped seam



Cerniere impermeabili
Waterproof zip



Zip di ventilazione con soffietto in mesh
Ventilation zip with double sliders and mesh bellows



Vita regolabile con flap e velcro
Waist adjustment with flap and velcro

Struttura ergonomica della vita posteriore per garantire protezione durante le attività.
Ergonomic back waist construction to guarantee protection during activities



Compatibile con bretelle
Suspenders compatible

Apertura a fondo gamba con soffietto
Bottom leg opening with bellow

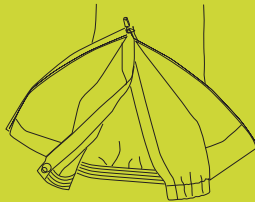

Tessuto di rinforzo sul fondo gamba
Reinforcement fabric at bottom leg

Ghetta interna integrata
Integrated gaiter at inner bottom leg



Stampe riflettenti
Reflective prints

ROCKRIDE- HIGHLIGHT 03

Goldstream

REM.J11701 - REWJ06991

Fabric: Transparent ripstop nylon WR PFC FREE
100%PA 50 gsm
Filling: Graphene recycled free fibers mixed with
Imitation down 100% PL 420 gr

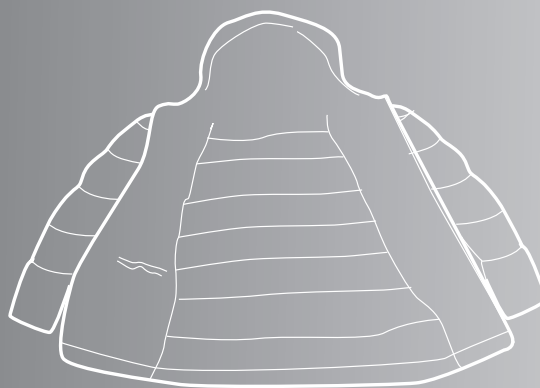

“Calda e
innovativa.
Warm and
innovative.”



ETHERMALOFT®
GRAPHENE

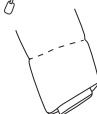
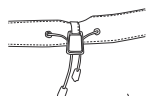
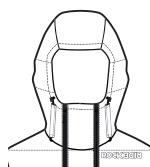
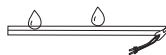

● **Giacca con un'imbottitura speciale realizzata con un mix di fibre Ethermaloft® Graphene fake down che garantisce, accumulo di calore e facilità di manutenzione. È dotato inoltre di proprietà antibatteriche e capacità di assorbimento dei raggi infrarossi.**
Padded jacket with special filling made with a mix of Ethermaloft Graphene free fibers and imitation down that ensures warmth, heat storage and easy caring with anti-bacterial and infrared absorption properties

● **Tessuto trasparente ma resistente per evidenziare l'effetto marmo dell'imbottitura**
Transparent yet resistant fabric to highlight the marble effect of filling

● **Cerniera rivestita**
Coated zip

● **Doppia zip frontale con soffietto per garantire comfort e protezione**
Front double zip with bellow to guarantee comfort and protection

● **Cappuccio regolabile sul davanti**
Adjustable hood on front

● **Fondo capo regolabile con coulisse**
Drawstring for bottom garment regulation

● **Polsino interno in lycra doppiata per una vestibilità performante**
Inner cuff made with doubled lycra for perfect fit

● **Tasca Skipass sulla manica sinistra**
Skipass pocket on left sleeve

● **Tasca interna con chiusura**
Inner wide storage pocket





ROCKMANTIC MAN JACKET

- 3.0 layers jacket
- Taped seam
- Waterproof zip
- Decorative taped details
- 2-way adjustable helmet compatible hood with wired peak
- Ventilation zip undersleeve with double slider
- Skipass pocket on left sleeve
- Drawstring for bottom garment regulation
- Adjustable bottom sleeves with inner cuffs made with doubled lycra
- Internal mesh storage pocket
- Inner snow gaiter

REMJ11131



SIZE: FROM S TO XXXL

Fabric: 3L plain poly with PU membrane and 20D tricot 20K/20K
PFC FREE 100% PL 160 gsm



Z364
(0740+0208)



Z382
(0208+1292)



Z435
(1642+2134)



ROCKMANTIC MAN PANT

- 3.0 layers pant
- Taped seam
- Waterproof zip
- Decorative taped details
- Ventilation zip with double sliders and mesh bellows
- Waist and leg pocket with zip
- Ergonomic back waist construction to guarantee protection during activities
- Waist adjustment with flap and velcro
- Reinforcement fabric at bottom leg
- Bottom leg opening with bellow
- Detachable gaiter at inner bottom leg
- Suspenders compatible

REMP04831



SIZE: FROM S TO XXXL

Fabric 1: 3L plain poly with PU membrane and 20D tricot 20K/20K
PFC FREE 100% PL 160 gsm
Fabric 2: Reinforcement fabric twill taslan with TPU membrane 10K/10K
100% PA 160 gsm



C076
(0208+0740)



C951
(0274+0208)



Z435
(1642+2134)



ROCKMANTIC WOMAN JACKET

- 3.0 layers jacket
- Taped seam
- Waterproof zip
- Decorative taped details
- 2-way adjustable helmet compatible hood with wired peak
- Ventilation zip undersleeve with double slider
- Skipass pocket on left sleeve
- Drawstring for bottom garment regulation
- Adjustable bottom sleeves with inner cuffs made with doubled lycra
- Internal mesh storage pocket
- Inner snow gaiter

REWJ06691



SIZE: FROM XS TO XXL

Fabric: 3L plain poly with PU membrane and 20D tricot 20K/20K
PFC FREE 100% PL 160 gsm



ROCKRIDE



Z431
(2151+0208)



Z437
(1013+2151)



Z371
(2268+0208)



ROCKMANTIC WOMAN PANT

- 3.0 layers pant
- Taped seam
- Waterproof zip
- Decorative taped details
- Ventilation zip with double sliders and mesh bellows
- Waist and leg pocket with zip
- Ergonomic back waist construction to guarantee protection during activities
- Waist adjustment with flap and velcro
- Reinforcement fabric at bottom leg
- Bottom leg opening with bellow
- Detachable gaiter at inner bottom leg
- Suspenders compatible

REWP04661



SIZE: FROM XS TO XXL

Fabric 1: 3L plain poly with PU membrane and 20D tricot 20K/20K
PFC FREE 100% PL 160 gsm
Fabric 2: Reinforcement fabric twill taslan with TPU membrane 10K/10K
100% PA 160 gsm



C975
(0274+2151)



C965
(1013+0711)



C833
(0208+2268)



ICE THRILLER MAN JACKET

- . 3.0 layers jacket
- . Taped seam
- . Waterproof zip
- . 2-way adjustable helmet compatible hood with wired peak
- . Ventilation zip undersleeve with double slider
- . Skipass pocket on left sleeve
- . Drawstring for bottom garment regulation
- . Adjustable bottom sleeves with inner cuffs made with doubled lycra
- . Internal mesh storage pocket
- . Inner snow gaiter

REMJ08971

SIZE: FROM S TO XXXL

Fabric: 3L plain poly with PU membrane and 20D tricot 20K/20K
PFC FREE 100% PL 160 gsm

Weight size L: 730gr



C958
(1642+1809)



C783
(0740+1556)



C787
(0208+0517)



C613
(0413+0630)



SNOWMASS MAN PANT

- . 3.0 layers pant
- . Taped seam
- . Waterproof zip
- . Ventilation zip with double sliders and mesh bellows
- . Waist and leg pocket with zip
- . High waist elastic regulation system
- . Back waist insert made with scuba fabric to guarantee protection and perfect fit
- . Reinforcement fabric at bottom leg
- . Bottom leg opening with bellow
- . Detachable gaiter at inner bottom leg

REMP03781

SIZE: FROM S TO XXXL

Fabric: 3L plain poly with PU membrane and 20D tricot 20K/20K
PFC FREE 100% PL 160 gsm

Weight size L: 715 gr



C958
(1642+1809)



C786
(1556+0740)



0208



C613
(0413+0630)



ICE THRILLER WOMAN JACKET

- . 3.0 layers jacket
- . Taped seam
- . Waterproof zip
- . 2-way adjustable helmet compatible hood with wired peak
- . Ventilation zip undersleeve with double slider
- . Skipass pocket on left sleeve
- . Drawstring for bottom garment regulation
- . Adjustable bottom sleeves with inner cuffs made with doubled lycra
- . Internal mesh storage pocket
- . Inner snow gaiter

REWJ05281

SIZE: FROM XS TO XXL

Fabric: 3L plain poly with PU membrane and 20D tricot 20K/20K
PFC FREE 100% PL 160 gsm

Weight size S: 615 gr



ROCKRIDE

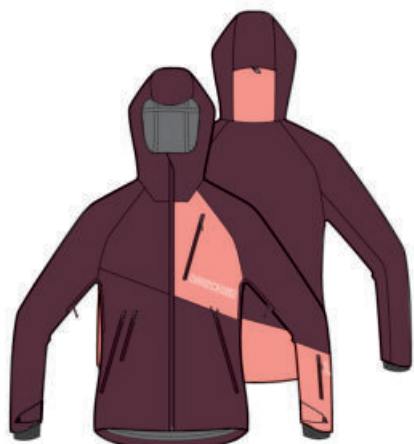

C965
(1013+0711)



C791
(1292+2268)



C818
(2000+0793)



C833
(0208+2268)



SNOWMASS WOMAN PANT

- . 3.0 layers pant
- . Taped seam
- . Waterproof zip
- . Ventilation zip with double sliders and mesh bellows
- . Waist and leg pocket with zip
- . High waist elastic regulation system
- . Back waist insert made with scuba fabric to guarantee protection and perfect fit
- . Reinforcement fabric at bottom leg
- . Bottom leg opening with bellow
- . Detachable gaiter at inner bottom leg

REWP03331

SIZE: FROM XS TO XXL

Fabric: 3L plain poly with PU membrane and 20D tricot 20K/20K
PFC FREE 100% PL 160 gsm

Weight size S: 615 gr

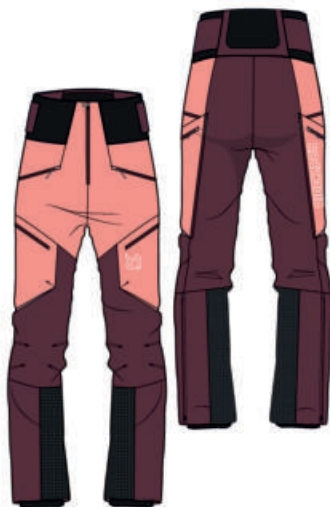

C965
(1013+0711)



C791
(1292+2268)



C818
(2000+0793)



C833
(0208+2268)



0208



FANATIC PADDED MAN JACKET

- 2.0 layers light padded jacket
- Taped seam
- Waterproof zip
- 2-way adjustable helmet compatible hood with wired peak
- Skipass pocket on left sleeve
- Drawstring for bottom garment regulation
- Adjustable bottom sleeves with inner cuffs made with doubled lycra
- Internal mesh storage pocket
- Inner snow gaiter

REMJ11141



SIZE: FROM S TO XXXL

Fabric: 2L plain poly with PU membrane 20K/20K PFC FREE
100% PL 125 gsm
Padding: Recycled polyester sheet
100% PL
80 gsm for body / 60 gsm for sleeves and hood



C958
(1642+1809)



C786
(1556+0740)



C955
(0208+0274)



FANATIC PADDED MAN PANT

- 2.0 layers padded pant
- Taped seam
- Waterproof zip
- Ventilation zip with double sliders and mesh bellows
- Waist and leg pocket with zip
- Ergonomic back waist construction to guarantee protection during activities
- Waist adjustment with flap and velcro
- Reinforcement fabric at bottom leg
- Bottom leg opening with bellow
- Integrated gaiter at inner bottom leg
- Suspenders compatible

REMP04851



SIZE: FROM S TO XXXL

Fabric 1: 2L plain poly with PU membrane 20K/20K PFC FREE
100% PL 125 gsm
Fabric 2: Reinforcement fabric twill taslan with TPU membrane 10K/10K
100% PA 160 gsm
Padding: Recycled polyester sheet
100% PL 60 gsm



C958
(1642+1809)



Z380
(1556+0740)



0208



FANATIC PADDED WOMAN JACKET

- 2.0 layers light padded jacket
- Taped seam
- Waterproof zip
- 2-way adjustable helmet compatible hood with wired peak
- Skipass pocket on left sleeve
- Drawstring for bottom garment regulation
- Adjustable bottom sleeves with inner cuffs made with doubled lycra
- Internal mesh storage pocket
- Inner snow gaiter



C833
(0208+2268)



C816
(2000+0208)



Z431
(2151+0208)

REWJ06701



SIZE: FROM XS TO XXL

Fabric: 2L plain poly with PU membrane 20K/20K PFC FREE
100% PL 125 gsm
Padding: Recycled polyester sheet
100% PL
80 gsm for body / 60 gsm for sleeves and hood



ROCKRIDE



FANATIC PADDED WOMAN PANT

- 2.0 layers padded pant
- Taped seam
- Waterproof zip
- Ventilation zip with double sliders and mesh bellows
- Waist and leg pocket with zip
- Ergonomic back waist construction to guarantee protection during activities
- Waist adjustment with flap and velcro
- Reinforcement fabric at bottom leg
- Bottom leg opening with bellow
- Integrated gaiter at inner bottom leg
- Suspenders compatible



C788
(2268+0208)



Z370
(2000+0208)



0208

REWP04671



SIZE: FROM XS TO XXL

Fabric 1: 2L plain poly with PU membrane 20K/20K PFC FREE
100%PL 125 gsm
Fabric 2: Reinforcement fabric twill taslan with TPU membrane 10K/10K
100% PA 160 gsm
Padding: Recycled polyester sheet
100% PL 60 gsm





NORTH POLE DOWN MAN JACKET

- Down jacket (RDS certificate) with inner quilting
- Waterproof zip
- Decorative taped details
- 2 ways adjustable hood with wired peak
- Drawstring for bottom garment regulation
- Adjustable cuff with velcro and doubled lycra for perfect fit
- Skipass pocket on left sleeve
- Inner wide storage pocket

REMJ11151



SIZE: FROM S TO XXXL

Fabric: 2L poly ripstop with PU membrane 12K/12K PFC FREE 100%PL 85 gsm
Filling: Down 80/20 for body and sleeves 145 gr
Padding: Recycled polyester sheet 100% PL 140 gsm

Weight size L: 690 gr



NORTH POLE PADDED MAN PANT

- 2.0 layers padded pant
- Taped seam
- Waterproof zip
- Waist pocket with zip
- Ergonomic back waist construction to guarantee protection during activities
- Waist adjustment with flap and velcro
- Reinforcement fabric at bottom leg
- Bottom leg opening with bellow
- Integrated gaiter at inner bottom leg

REMP04931



SIZE: FROM S TO XXXL

Fabric 1: 2L poly ripstop with PU membrane 12K/12K PFC FREE 100%PL 85 gsm
Fabric 2: Reinforcement fabric twill taslan with TPU membrane 10K/10K 100% PA 160 gsm
Padding: Recycled polyester sheet 100% PL 60 gsm

Weight size L: 515 gr





NORTH POLE DOWN WOMAN JACKET

- Down jacket (RDS certificate) with inner quilting
- Waterproof zip
- Decorative taped details
- 2 ways adjustable hood with wired peak
- Drawstring for bottom garment regulation
- Adjustable cuff with velcro and doubled lycra for perfect fit
- Skipass pocket on left sleeve
- Inner wide storage pocket



Z438
(0006+2151)



Z439
(0711+2151)



0208

REWJ06711

NEW

SIZE: FROM XS TO XXL

Fabric: 2L poly ripstop with PU membrane 12K/12K PFC FREE 100%PL 85 gsm
Filling: Down 80/20 for body and sleeves 130 gr
Padding: Recycled polyester sheet 100% PL 140 gsm



ROCKRIDE



NORTH POLE PADDED WOMAN PANT

- 2.0 layers padded pant
- Taped seam
- Waterproof zip
- Waist pocket with zip
- Ergonomic back waist construction to guarantee protection during activities
- Waist adjustment with flap and velcro
- Reinforcement fabric at bottom leg
- Bottom leg opening with bellow
- Integrated gaiter at inner bottom leg



Z434
(0208+2151)

REWP04751

NEW

SIZE: FROM XS TO XXL

Fabric 1: 2L poly ripstop with PU membrane 12K/12K PFC FREE 100%PL 85 gsm
Fabric 2: Reinforcement fabric twill taslan with TPU membrane 10K/10K 100%PA 160 gsm
Padding: Recycled polyester sheet 100%PL 60 gsm

Weight size S: 460 gr





AIGUILLE NOIRE PADDED MAN JACKET

- . 2.0 layers jacket
- . Taped seam
- . Waterproof zip
- . 2-way adjustable helmet compatible hood with wired peak
- . Ventilation zip undersleeve with double slider
- . Skipass pocket on left sleeve
- . Drawstring for bottom garment regulation
- . Adjustable bottom sleeves with inner cuffs made with doubled lycra
- . Internal mesh storage pocket
- . Inner snow gaiter

REMJ09083



SIZE: FROM S TO XXXL

Fabric: 2L plain poly with PU membrane 20K/20K PFC FREE
100%PL 125 gsm
Padding: Recycled polyester padding 120 gsm

Weight size L: 930 gr



C786
(1556+0740)



C628
(1810+1330)



C787
(0208+0517)



CENSI PEAK PADDED MAN PANT

- . 2.0 layers pant
- . Taped seam
- . Waterproof zip
- . Ventilation zip with mesh bellows
- . Waist, leg and back pocket with zip
- . Waist adjustment with flap and velcro
- . Reinforcement fabric at bottom leg
- . Bottom leg opening with bellow
- . Detachable gaiter at inner bottom leg

REMP03821



SIZE: FROM S TO XXXL

Fabric: 2L plain poly with PU membrane 20K/20K PFC FREE
100% PL 125 gsm
Padding: Recycled polyester padding 100 gsm

Weight size L: 745 gr



Z380
(1556+0740)



Z386
(1330+1810)



0208



AIGUILLE NOIRE PADDED WOMAN JACKET

- . 2.0 layers jacket
- . Taped seam
- . Waterproof zip
- . 2-way adjustable helmet compatible hood with wired peak
- . Ventilation zip undersleeve with double slider
- . Skipass pocket on left sleeve
- . Drawstring for bottom garment regulation
- . Adjustable bottom sleeves with inner cuffs made with doubled lycra
- . Internal mesh storage pocket
- . Inner snow gaiter

REWJ05353



SIZE: FROM XS TO XXL

Fabric: 2L plain poly with PU membrane 20K/20K PFC FREE
100% PL 125 gsm
Padding: Recycled polyester padding 120 gsm

Weight size S: 700 gr



ROCKRIDE

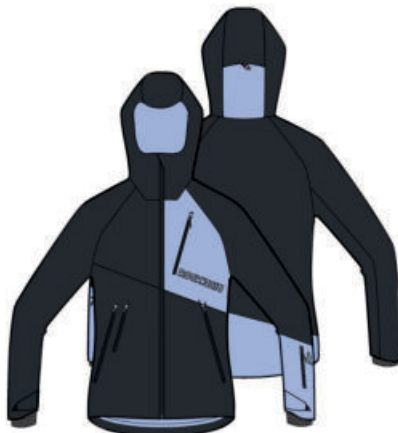

C833
(0208+2268)

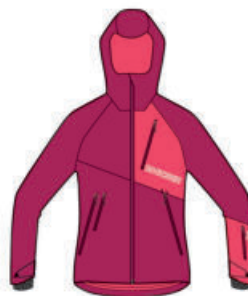

C818
(2000+0793)



C812
(2268+1292)



CENSI PEAK PADDED WOMAN PANT

- . 2.0 layers pant
- . Taped seam
- . Waterproof zip
- . Ventilation zip with mesh bellows
- . Waist and leg pocket with zip
- . Waist adjustment with flap and velcro
- . Reinforcement fabric at bottom leg
- . Bottom leg opening with bellow
- . Detachable gaiter at inner bottom leg

REWP03481



SIZE: FROM XS TO XXL

Fabric: 2L plain poly with PU membrane 20K/20K PFC FREE
100% PL 125 gsm
Padding: Recycled polyester padding 100 gsm

Weight size S: 630 gr

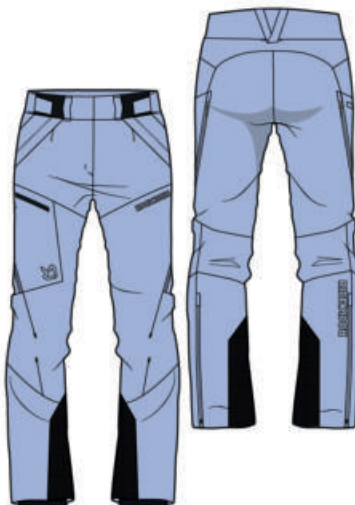

Z371
(2268+0208)



Z388
(0793+2000)



0208



STELLA ARTICA DOWN MAN JACKET

- . Baffle box construction, preventing down shift/migration
- . Fully taped quilted outer shell to ensure thermal efficiency and water resistance
- . Waterproof zip
- . 2 ways adjustable hood with wired peak
- . Drawstring for bottom garment regulation
- . Adjustable cuff with velcro and doubled lycra for perfect fit
- . Skipass pocket on left sleeve
- . Inner wide storage pocket
- . Customization with vintage embroidered patch

REM09971



SIZE: FROM S TO XXXL

Fabric: 2L poly ripstop 10K/10K PFC FREE 100% PL 103 gsm
Filling: Down 90/10 750 FP 230 gr for body and sleeves
Padding: Poly sheet 100% PL 180 gsm for hood

Weight size L: 802gr



EPIC RIDE PADDED MAN PANT

- . 2.0 layers pant
- . Taped seam
- . Waterproof zip
- . Ventilation zip with mesh bellows on sides
- . Waist and leg pockets with zip
- . Waist adjustment with flap and velcro
- . Reinforcement fabric at bottom leg and hem
- . Bottom leg opening with bellows
- . Detachable gaiter at inner bottom leg
- . Customization with vintage embroidered patch

REMP04401



SIZE: FROM S TO XXXL

Fabric 1: 2L 8W corduroy with TPU transparent membrane 10K/10K PFC FREE 90% PL 10% PA 240 gsm
Fabric 2: Reinforcement fabric twill taslan+TPU 10K/10K 100% PA 135 gsm
Padding: polyester padding 60 gsm

Weight size L: 970 gr





STELLA ARTICA DOWN WOMAN JACKET

- . Baffle box construction, preventing down shift/migration
- . Fully taped quilted outer shell to ensure thermal efficiency and water resistance
- . Waterproof zip
- . 2 ways adjustable hood with wired peak
- . Drawstring for bottom garment regulation
- . Adjustable cuff with velcro and doubled lycra for perfect fit
- . Skipass pocket on left sleeve
- . Inner wide storage pocket
- . Customization with vintage embroidered patch

REWJ06021



SIZE: FROM XS TO XXL

Fabric: 2L poly ripstop 10K/10K PFC FREE 100% PL 103 gsm
Filling: Down 90/10 750FP 210 gr for body and sleeves
Padding: Poly sheet 100% PL 180 gsm for hood

Weight size S: 637 gr



ROCKRIDE



1292



0006



0208



EPIC RIDE PADDED WOMAN PANT

- . 2.0 layers pant
- . Taped seam
- . Waterproof zip
- . Ventilation zip with mesh bellows on sides
- . Waist and leg pockets with zip
- . Waist adjustment with flap and velcro
- . Reinforcement fabric at bottom leg and hem
- . Bottom leg opening with bellows
- . Detachable gaiter at inner bottom leg
- . Customization with vintage embroidered patch

REWP04071



SIZE: FROM XS TO XXL

Fabric 1: 2L 8W corduroy with TPU transparent membrane 10K/10K PFC FREE 90% PL 10% PA 240 gsm
Fabric 2: Reinforcement fabric twill taslan+TPU 10K/10K 100% PA 135 gsm
Padding: polyester padding 60 gsm

Weight size S: 800 gr

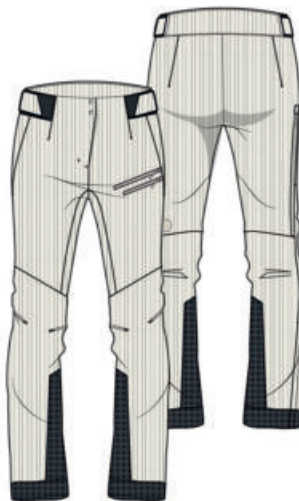

0006



0517



GOLDSTREAM PADDED MAN JACKET

- Padded jacket with special filling made with a mix of Ethernaloft® Graphene free fibers and imitation down that ensures warmth, heat storage and easy caring with anti-bacterial and infrared absorption properties
- Transparent yet resistant fabric to highlight the marble effect of filling
- Coated zip
- Front double zip with bellow to guarantee comfort and protection
- Adjustable hood on front
- Drawstring for bottom garment regulation
- Inner cuff made with doubled lycra for perfect fit
- Skipass pocket on left sleeve
- Inner wide storage pocket

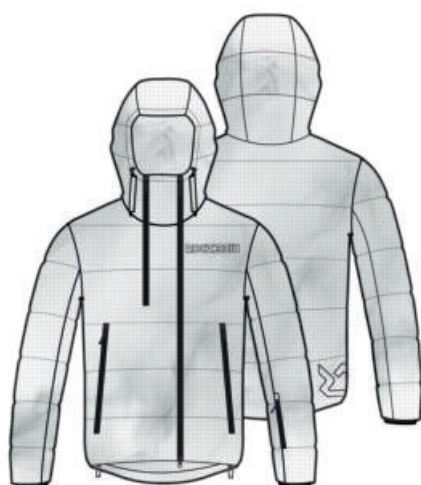

Z269
(0006+0208)



Z267
(1809+0208)

REM11701



SIZE: FROM S TO XXXL

Fabric: Transparent ripstop nylon
WR PFC FREE 100%PA 50 gsm
Filling: Ethernaloft Graphene
recycled free fibers mixed with
Imitation down 100% PL 470 gr

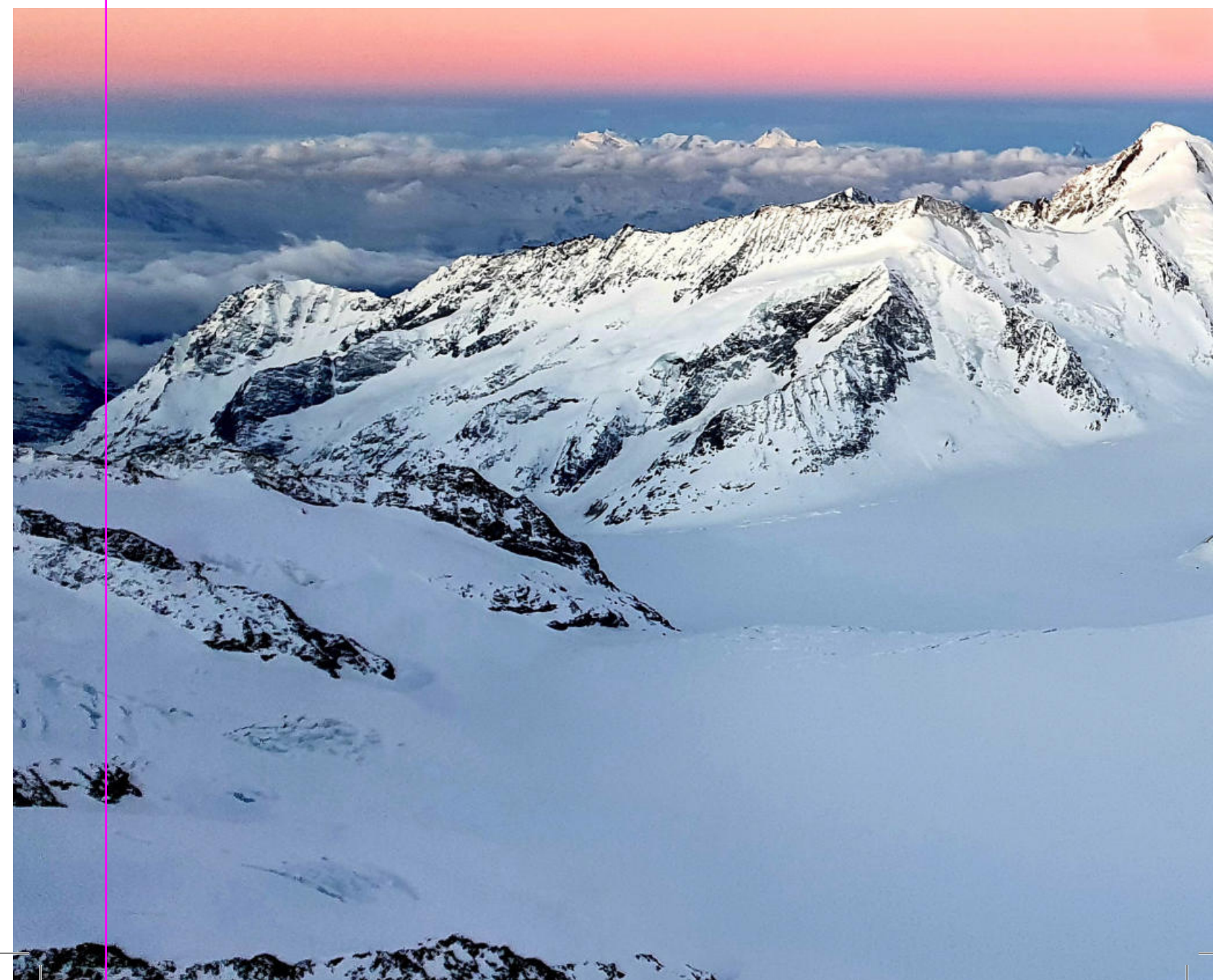



GOLDSTREAM PADDED WOMAN JACKET

- Padded jacket with special filling made with a mix of Ethermaloft® Graphene free fibers and imitation down that ensures warmth, heat storage and easy caring with anti-bacterial and infrared absorption properties
- Trasparent yet resistant fabric to highlight the marble effect of filling
- Coated zip
- Front double zip with bellow to guarantee comfort and protection
- Adjustable hood on front
- Drawstring for bottom garment regulation
- Inner cuff made with doubled lycra for perfect fit
- Skipass pocket on left sleeve
- Inner wide storage pocket

REWJ06991

NEW

SIZE: FROM XS TO XXL

Fabric: Transparent ripstop nylon
WR PFC FREE 100%PA 50 gsm
Filling: Graphene recycled free
fibers mixed with Imitation down
100% PL 420 gr



Z269
(0006+0208)



Z431
(2151+0208)

ROCKRIDE





MOONSTONE HZ LS MAN T-SHIRT

- . Mixed merino external base layer
- . Flatlock stitching to avoid thickness along seam



C674
(1810+1330)



C682
(O007+O217)

REMT01611



SIZE: FROM S TO XXXL

Fabric: Mix merino and eco poly
double layer knitted fabric 50% WO
50% recycled PL 210 gsm



Weight size L: 300 gr



MOONSTONE LS MAN T-SHIRT

- . Mixed merino external base layer
- . Flatlock stitching to avoid thickness along seam



C674
(1810+1330)



C682
(O007+O217)

REMT01621



SIZE: FROM S TO XXXL

Fabric: Mix merino and eco poly
double layer knitted fabric 50% WO
50% recycled PL 210 gsm



Weight size L: 285 gr



MOONSTONE 3/4 MAN PANT

- . Mixed merino base layer
- . Flatlock stitching to avoid thickness along seam
- . Inner drawstring for waist regulation



C674
(1810+1330)



C682
(O007+O217)

REMP03861



SIZE: FROM S TO XXXL

Fabric: Mix merino and eco poly
double layer knitted fabric 50% WO
50% recycled PL 210 gsm



Weight size L: 215 gr



MOONSTONE HZ LS WOMAN T-SHIRT

- . Mixed merino external base layer
- . Flatlock stitching to avoid thickness along seam



C818
(2000+0793)



C682
(O007+O217)

REWT01401



SIZE: FROM XS TO XXL

Fabric: Mix merino and eco poly
double layer knitted fabric 50% WO
50% recycled PL 210 gsm

Weight size S: 225 gr



ROCKRIDE



MOONSTONE LS WOMAN T-SHIRT

- . Mixed merino external base layer
- . Flatlock stitching to avoid thickness along seam



C818
(2000+0793)



C682
(O007+O217)

REWT01411



SIZE: FROM XS TO XXL

Fabric: Mix merino and eco poly
double layer knitted fabric 50% WO
50% recycled PL 210 gsm

Weight size S: 225 gr



MOONSTONE 3/4 WOMAN PANT

- . Mixed merino base layer
- . Flatlock stitching to avoid thickness along seam
- . Inner drawstring for waist regulation



C818
(2000+0793)



C682
(O007+O217)

REWP03511



SIZE: FROM XS TO XXL

Fabric: Mix merino and eco poly
double layer knitted fabric 50% WO
50% recycled PL 210 gsm

Weight size S: 185 gr







GROUND UP

GROUND UP

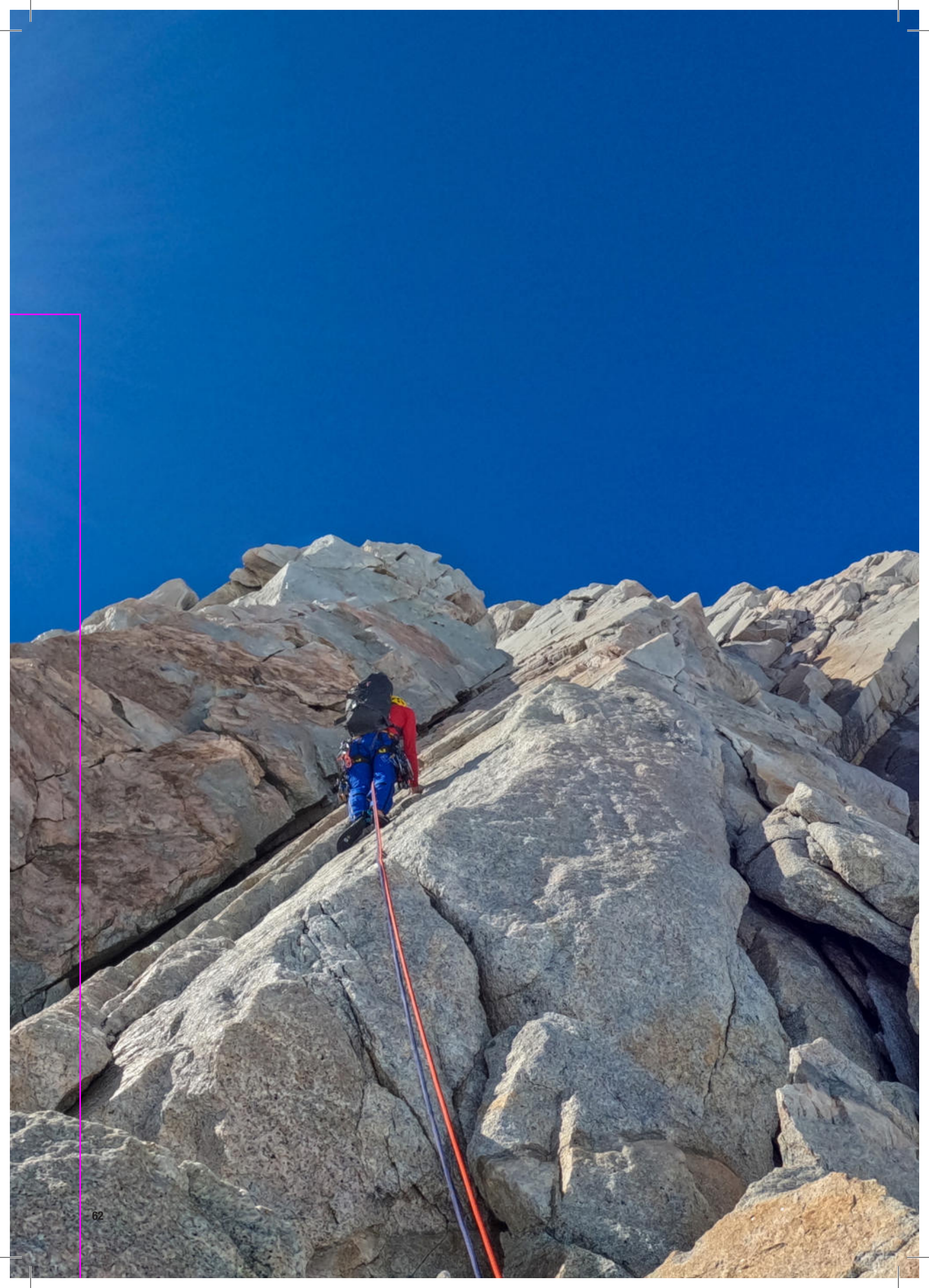



ISPIRAZIONE

Una collezione nata dalla passione per la roccia e per l'arrampicata frutto di un duro lavoro fatto da esperti alpinisti per alpinisti esperti, testata sul campo e approvata da profondi conoscitori della montagna in risposta alle loro esigenze.

Grazie alla stretta collaborazione con i Ragni di Lecco, Rock Experience con questa selezione propone un nuovo concetto di abbigliamento molto leggero in termini di peso, compattabile, facile da portare nello zaino grazie ai suoi volumi ridotti. Con i capi Ground Up è possibile creare outfit capaci di regalare massimo comfort e termicità, studiati per cambi veloci e semplici anche in movimento.

Tessuti e membrane tecnologicamente avanzate garantiscono performance di altissimo livello, leggerezza, massima protezione traspirabilità e resistenza.

INSPIRATION MOOD

This collection, born of a strong love for rocks and climbing, brainchild of hard work made by experienced mountaineers for talented climbers, was tested on the field and approved by deep mountain experts to comply with their needs. Thanks to a tight collaboration with 'Ragni di Lecco' team, Rock Experience is eager to offer this newly conceived extra light clothing collection, featuring a reduced weight and easy packing and carry characteristics, due to extremely reduced volumes. Ground-up newly created apparels can provide consumers with incredible comfort and warmth and are specially designed for fast and simple outfit change, even while performing activities. Highly tech driven advanced fabrics and membranes can guarantee extremely high-level performance, lightweight, best protection, breathability and resistance.



*Born
in Lecco*



Stone hard

MAN JACKET

Capo progettato e sviluppato in collaborazione con gli scalatori professionisti dei Ragni di Lecco.
Garment designed and developed in collaboration with professional climbers from Ragni di Lecco



REMJ11241

SIZE: FROM S TO XXXL

Weight size L: 330 gr

NEW



SHELL DISPOSITION

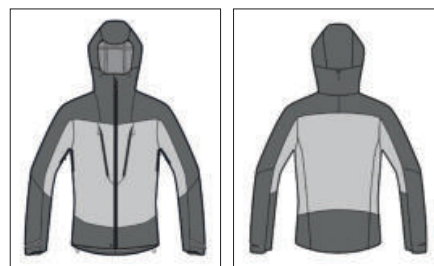

Fabric 1: 3L plain poly with PU membrane and 20D tricot
20K/20K PFC FREE 100%PL 160 gsm
Fabric 2: 3L big ripstop poly with PU milky membrane and
20D poly tricot 20K/20K PFC FREE 100%PL 156 gsm



● **Giacca a 3.0 strati con body mapping progettato per un'elevata protezione dalle condizioni atmosferiche avverse e dalle abrasioni su spalle, cappuccio, parte superiore delle maniche e parte inferiore del corpo.**
3.0 layers jacket with a body mapping designed high protection from bad weather condition and abrasion on shoulders, hood, upper sleeves and bottom body



● **Cuciture nastrate**
Taped seam

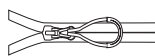

● **Cerniera impermeabile**
Waterproof zip

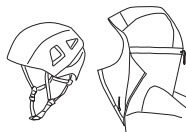

● **Cappuccio con doppia regolazione compatibile con il casco con visiera rinforzata**
2-ways adjustable helmet compatible hood with wired peak



● **Zip di ventilazione sottomanica con doppio cursore**
Ventilation zip under sleeves with double slider



● **Cerniera principale con doppio slider**
Main zip with double sliders

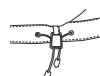

● **Regolazione a fondo capo con coulisse**
Drawstring for bottom garment regulation



C841
(0740+0208)



C514
(1809+0208)



● **Ampie tasche sul petto**
Wide chest pockets



● **Tasche interne portaoggetti in mesh**
Inner storage pockets made with mesh



● **Fondo manica regolabile con velcro**
Adjustable cuffs with flap and velcro



● **Stampe riflettenti**
Reflective prints



Impetus 2.0

MAN JACKET

Capo progettato e sviluppato in collaborazione con gli scalatori professionisti dei Ragni di Lecco.
Garment designed and developed in collaboration with professional climbers from Ragni di Lecco



REM J11511

SIZE: FROM S TO XXXL

Fabric: 4 way stretch nylon FD WR PFC FREE 88%PA 12%EA 130 gsm
Lining: brushed mesh made with Octopus multifunctional fiber 100%PL 83 gsm

Weight size L: 505 gr

NEW



Fodera in Octopus che garantisce leggerezza, comfort e termicità extra grazie alla sua speciale struttura a sezione ottagonale

Lining made with Octopus that ensures lightness, comfort and extra heat storage thanks its cross-section construction



Cappuccio integrato con nastro in lycra sui lati
Integrated hood with lycra tape on sides



Cappuccio ripiegabile e trasformabile in collo antivento
Roll down hood tab and wind collar

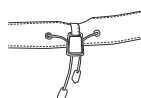

Regolazione a fondo capo
Drawstring for bottom garment regulation



Inserto interno del polsino in Lycra doppiata
Inner cuffs made with doubled lycra for comfortable fit



Stampe riflettenti
Reflective prints



L135
(0208+0615)

GROUND UP



Re.Icarus

HZ PADDED MAN JACKET

Capo progettato e sviluppato in collaborazione con gli scalatori professionisti dei Ragni di Lecco.
Garment designed and developed in collaboration with professional climbers from Ragni di Lecco



REM.J11491

SIZE: FROM S TO XXXL

Fabric: Recycled poly ripstop DWR PFC
FREE 100% recycled PL 48 gsm
Padding: Primaloft® Silver Insulation
Active® 100%PL (75% recycled)
100 gsm

NEW



La caratteristica principale di questo capo è il rapporto ottimale tra calore e leggerezza ottenuto grazie all'imbottitura Silver Insulation Active® by Primaloft® che garantisce traspirabilità, calore, comprimibilità e resistenza all'acqua.

The main feature is the optimal ratio between warmth and light weight thanks to the Silver Insulation Active® by Primaloft® which ensures breathability, thermal properties and also packability and water resistance

Giacca comprimibile in una bag personalizzata progettata per essere agganciata all'imbrago

Packable jacket with customized bag designed to be hung on harness

Mezza zip lunga per agevolare l'indosso

Long half zip for easy wearing



Cappuccio integrato con nastro in lycra sui lati

Integrated hood with lycra tape on sides

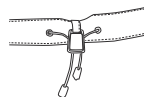

Regolazione a fondo capo

Drawstring for bottom garment regulation

Elastico interno sui polsini per evitare la fuoriuscita del calore

Inner elastic at cuffs for locking in heat

Costruzione di maniche e spalle ergonomica per una vestibilità performante

Ergonomic sleeves and shoulders construction for comfortable wearability

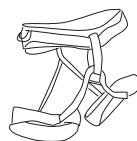

Adatto per essere indossato con l'imbragatura

Suitable to be worn with harness

Stampe riflettenti

Reflective print

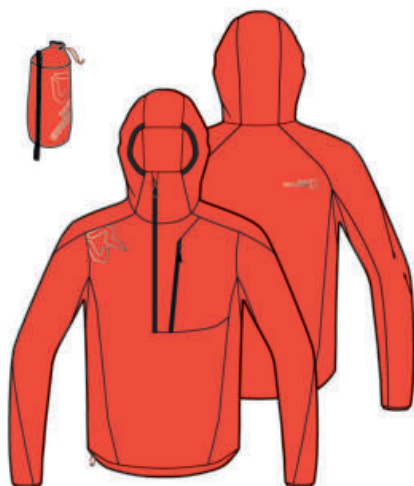

Z364
(0740+0208)



Z267
(1809+0208)



0208



Icarus

HYBRID MAN JACKET

Capo progettato e sviluppato in collaborazione con gli scalatori professionisti dei Ragni di Lecco. Garment designed and developed in collaboration with professional climbers from Ragni di Lecco



REMJ11121

NEW

SIZE: FROM S TO XXXL



SHELL DISPOSITION

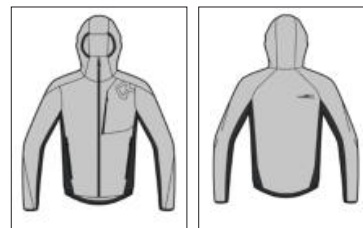

Fabric 1: Recycled poly ripstop DWR PFC FREE
100% recycled PL 48 gsm

Fabric 2: Tech fleece with little trapeze grid
96% PL 4% EA 250 gsm

Padding: Primaloft® Silver Insulation Active®
100% PL (75% recycled) 100 gsm

Costruzione ibrida: fianchetti e sottomanica in fleece con grid sul retro per una massima libertà di movimento e traspirazione.

Hybrid construction: side panels and undersleeves made with little trapeze grid fleece for maximum freedom of movements and moisture management

Nastro in lycra a fondo capo (lati e retro)
Lycra tape at bottom garment (sides and back)



C950
(0615+0208)



C514
(1809+0208)



0208

GROUND UP



Silex

HYBRID MAN JACKET

Capo progettato e sviluppato in collaborazione con gli scalatori professionisti Ragni di Lecco. Giacca ibrida ingegnerizzata con materiali altamente performanti e con uno studio del body mapping mirato ad ottenere risultati ottimali in termini di traspirazione, leggerezza, termoregolazione e calore.
Garment designed and developed in collaboration with professional climbers from Ragni di Lecco. Hybrid jacket engineered with highly performing materials and body mapping construction to achieve optimum results in terms of breathability, lightness, thermoregulation and warmth.



REMJ10231

SIZE: FROM S TO XXXL

Carry over

New colors



Fabric 1: 10D recycled ripstop nylon PFC FREE 100% recycled nylon

28 gsm
Fabric 2: Fleece made with OCTA multifunctional fiber 100% PL

220 gsm
Fabric 3: 4 way stretch nylon FD WR PFC FREE 88%PA 12%EA 130 gsm

Padding: HolesNet padding 100% PL 100 gsm

Weight size L: 285 gr

BODY MAPPING TECHNOLOGY

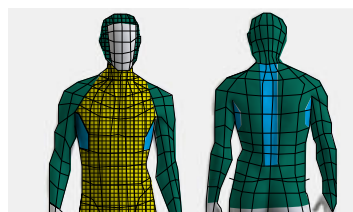

HOLESNET PADDING

OCTOPUS

RIPSTOP

STRETCH INSERTS with laser cut perforations

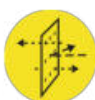

L'imbottitura HolesNet sulla parte anteriore del corpo è caratterizzata dalla presenza di fori che permettono la circolazione dell'aria e la fuoriuscita del vapore acqueo durante le attività intense

HolesNet padding with perforations on front body allows air circulation and water vapor escape during intense activities



Maniche, schiena, fianchi e fodera del cappuccio realizzati con filato OCTOPUS che assicura leggerezza, comfort e termicità extra grazie alla sua speciale costruzione a sezione ottagonale

Sleeves, back, sides panels and hood lining made with OCTOPUS yarn that ensures lightness, comfort and extra heat storage thanks to its special cross section construction



Parte anteriore del corpo e cappuccio realizzati in nylon ripstop 10D ultraleggero che garantisce leggerezza e protezione

Front body and hood made with 10D ultralight nylon ripstop guarantees lightness and protection



Inserti sottomanica elasticizzati e forati tramite tecnologia laser per una migliore traspirazione, regolazione della temperatura e libertà di movimento

Stretch underarm side panels and back inserts with laser cut perforations for improved breathability and temperature regulation

Ampie tasche al petto con fodera in mesh per un sistema di ventilazione aggiuntivo

Wide chest pockets with bags made with closed mesh as added ventilation system



Sistema Packable nella tasca sinistra del petto

Packable system in left chest pocket



Polsini in lycra doppiata e passadito per una vestibilità anatomica e confortevole

Cuffs made with doubled lycra and thumbhole for a comfortable fit



Nastro in lycra sul bordo del cappuccio

Lycra tape on hood hole



Z362
(1292+0208)



Z362
(1292+0208)



0208



Daedalus

HYBRID MAN JACKET

Capo progettato e sviluppato in collaborazione con gli scalatori professionisti dei Ragni di Lecco.
Garment designed and developed in collaboration with professional climbers from Ragni di Lecco



REM J11501

SIZE: FROM S TO XXXL

NEW



SHELL DISPOSITION

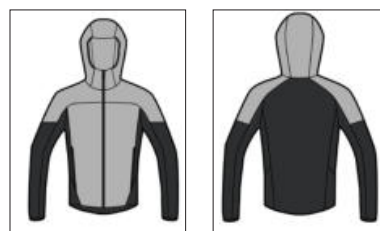

- Fabric 1: Stretch knitted nylon with brushed backside 85% PA 15% EA 260 gsm
- Fabric 2: Ripstop pongee 100%PL 56 gsm

• **Costruzione ibrida che combina un power fleece utilizzato come tessuto principale composto da uno strato esterno resistente e liscio e uno strato interno caldo, con uno strato di poly ripstop applicato come ulteriore protezione dal vento.**

Hybrid construction which combines a powerfleece as main fabric with resistant and smooth outer face and a warm inner face, together with a ripstop poly layer applied as an adding wind protection.



• **Sliders autobloccanti personalizzati per garantire la chiusura delle zip durante le attività**
Customized autolock sliders to ensure fastness during activities



• **Nastro in lycra sul bordo del cappuccio**
Integrated hood with lycra tape on sides



• **Nastro in Lycra sul fondo manica**
Lycra tape at bottom sleeves



• **Stampe riflettenti**
Reflective print



0208

GROUND UP



Nix

MAN FLEECE

Capo progettato e sviluppato in collaborazione con gli scalatori professionisti dei Ragni di Lecco.
Garment designed and developed in collaboration with professional climbers from Ragni di Lecco



REMC02361



SIZE: FROM S TO XXXL

Fabric: Fleece made with OCTA multifunctional fiber 100% PL 220 gsm

Weight size L: 413 gr

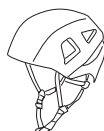

- **Realizzato con filato OCTOPUS che assicura leggerezza, comfort e termicità extra, grazie alla sua speciale costruzione a sezione ottagonale**
Made with OCTOPUS yarn that ensures lightness, comfort and extra heat storage thanks to its special cross section construction
- **Punti copertura per evitare spessori lungo le cuciture**
Flat lock stitchings to avoid thickness along seams
- **Cappuccio adatto ad essere indossato sotto il casco**
Fitted hood suitable to be worn under helmet
- **Costruzione ergonomica delle maniche e delle spalle per una vestibilità ottimale**
Ergonomic sleeves and shoulders construction for comfortable wearability

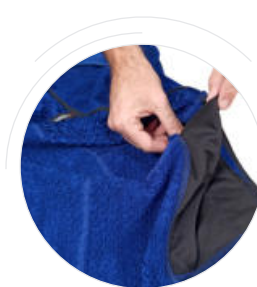
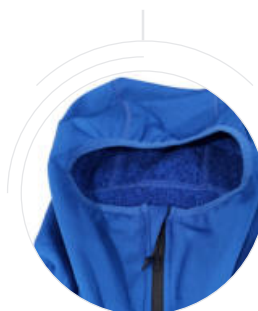
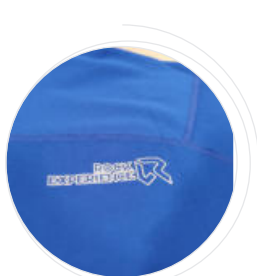

Z362
(1292+0208)



0208



Nemesis

MOCK NECK FZ MAN FLEECE

Capo progettato e sviluppato in collaborazione con gli scalatori professionisti dei Ragni di Lecco.

Garment designed and developed in collaboration with professional climbers from Ragni di Lecco



REMC02621

SIZE: FROM S TO XXXL

NEW



FABRIC MADE IN ITALY

Fabric: Stretch poly with stripes on backside 90% PL 10% EA 161 gsm

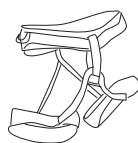

- **Costruzione ergonomica delle spalle e dei fianchetti per una vestibilità performante**

Side panel and shoulder construction with ergonomic shape for comfortable wearability

- **Adatto per essere indossato con l'imbragatura**

Suitable to be worn with harness

- **Tessuto elasticizzato**

4 ways stretch fabric

- **Stampe riflettenti**

Reflective print



Z364
(0740+0208)

0208



Nemesis

HOODIE NECK FZ MAN FLEECE

Capo progettato e sviluppato in collaborazione con gli scalatori professionisti dei Ragni di Lecco.

Garment designed and developed in collaboration with professional climbers from Ragni di Lecco



REMC02631

SIZE: FROM S TO XXXL

NEW



FABRIC MADE IN ITALY

Fabric: Stretch poly with stripes on backside 90% PL 10% EA 161 gsm

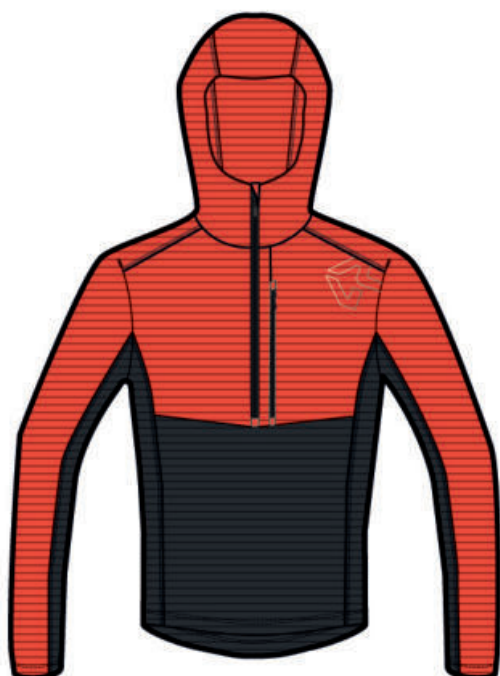

- **Cappuccio con fit da passamontagna adatto ad essere indossato sotto il casco**
Balaclava hood suitable to be worn under helmet

- **Mezza zip principale lunga per facilitare l'infilo**
Long main half zip for easy wearing

- **Costruzione ergonomica delle spalle e dei fianchetti per una vestibilità performante**
Side panel and shoulder construction with ergonomic shape for comfortable wearability

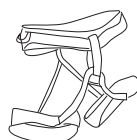

- **Adatto per essere indossato con l'imbragatura**
Suitable to be worn with harness



- **Tessuto elasticizzato**
4 ways stretch fabric



- **Stampe riflettenti**
Reflective print



C841
(0740+0208)

0208



Polaris

MAN PANT

Capo progettato e sviluppato in collaborazione con gli scalatori professionisti dei Ragni di Lecco.
Garment designed and developed in collaboration with professional climbers from Ragni di Lecco



REMP04311

SIZE: FROM S TO XXXL

Fabric 1: 2.5L stretch poly 10K/10K 88% PL 12%

EA 180 gsm

Fabric 2: 3L big ripstop 10K/10K 100% PA 120 gsm



Weight size L: 600 gr



0208



- **Regolazione in vita con velcro**
Waist adjustment with flap and velcro



- **Costruzione ergonomica della vita posteriore per garantire la protezione durante le attività**
Ergonomic back waist construction to guarantee protection during activities



- **Compatibile con le bretelle**
Suspenders compatible



- **Rinforzi realizzati in ripstop 3 strati sulle gambe anteriori per evitare danni dovuti allo sfregamento dei chiodi da ghiaccio**
3 layers big ripstop reinforcement facing on front legs to prevent damages due to ice screws



- **Sistema di regolazione della larghezza del fondo gamba composto da 2 flap con velcro. Garantisce una vestibilità ottimale sugli scarponi da montagna ed evita strappi dovuti ai ramponi.**
System to adjust bottom leg width made of 2 flap. It ensures optimum fit over mountaineering boots and avoids scuffs from crampons

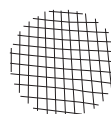

- **Rinforzi realizzati in ripstop 3 strati sul fondo gamba per garantire la protezione dagli strappi dovuti ai ramponi e dallo sfregamento con le superfici ruvide della roccia.**
3 layers big ripstop reinforcement fabric at bottom leg to guarantee protection from crampons and rough mountain surfaces



- **Apertura fondo gamba con lunga zip e soffietto**
Bottom leg opening with long zip and bellows



- **Ghetta integrata con ampio sistema di chiusura con velcro**
Integrated gaiter with wide fastening system



- **Ventilazione laterale con zip a doppio cursore**
Side ventilation with zip and double sliders



- **Ginocchio preformato studiato per garantire libertà di movimento durante l'arrampicata**
Preshaped knee designed to guarantee freedom of movement during climbing



Labyrinth

MAN PANT

Capo progettato e sviluppato in collaborazione con gli scalatori professionisti dei Ragni di Lecco.
Garment designed and developed in collaboration with professional climbers from Ragni di Lecco



REMP04821

SIZE: FROM S TO XXXL

NEW



Fabric: 4 way stretch nylon 92% PA
8% EA 230 gsm

Weight size L: 490 gr

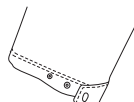
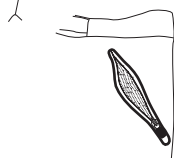
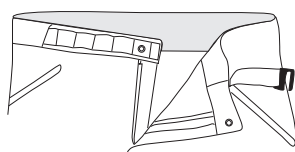

- **Daisy chain con gancio in metallo per la regolazione della cintura**
Daisy chain belt with metal hook for waistband regulation
- **Interno vita con fodera quickdry mesh**
Quickdry mesh for waistband lining
- **Tasche in mesh per un'ottimale traspirabilità**
Mesh pockets for an optimum breathability
- **Posizionamento della tasca sulla gamba adatto per essere indossato con l'imbragatura**
Leg pocket positioning suitable to be worn with harness
- **Cursori autobloccanti personalizzati per garantire la chiusura delle zip durante le attività**
Customized autolock sliders to ensure fastness during activities
- **Sistema di regolazione a fondo gamba con bottoni a pressione**
Adjustable system at bottom leg with snap buttons
- **Stampe riflettenti**
Reflective print



W992
(0208+1323+0740)



0208



Aeris

MAN PANT

Capo progettato e sviluppato in collaborazione con gli scalatori professionisti dei Ragni di Lecco.
Garment designed and developed in collaboration with professional climbers from Ragni di Lecco



REMP03661

SIZE: FROM S TO XXXL

Fabric: 4 way stretch nylon FD WR
PFC FREE 88% PA 12% EA 130 gsm

Weight size L: 305 gr



GROUND UP



Regolazione in vita con coulisse e passante per il fissaggio
Drawstring for waist regulation with loop to fix it

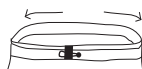

Regolazione interna in vita con elastico
Waistband with inner elastic

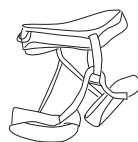

Tasca in vita con apertura al rovescio adatta ad essere indossata con l'imbragatura
Waist pocket with reverse opening suitable to be worn with harness

Posizionamento della tasca sulla gamba adatto per essere utilizzato con l'imbragatura
Leg pocket positioning suitable to be worn with harness



Tasca retro con zip
Back pocket with zip



Regolazione fondo gamba
Drawstring for bottom leg regulation



Z256
(0208+1809)

0208

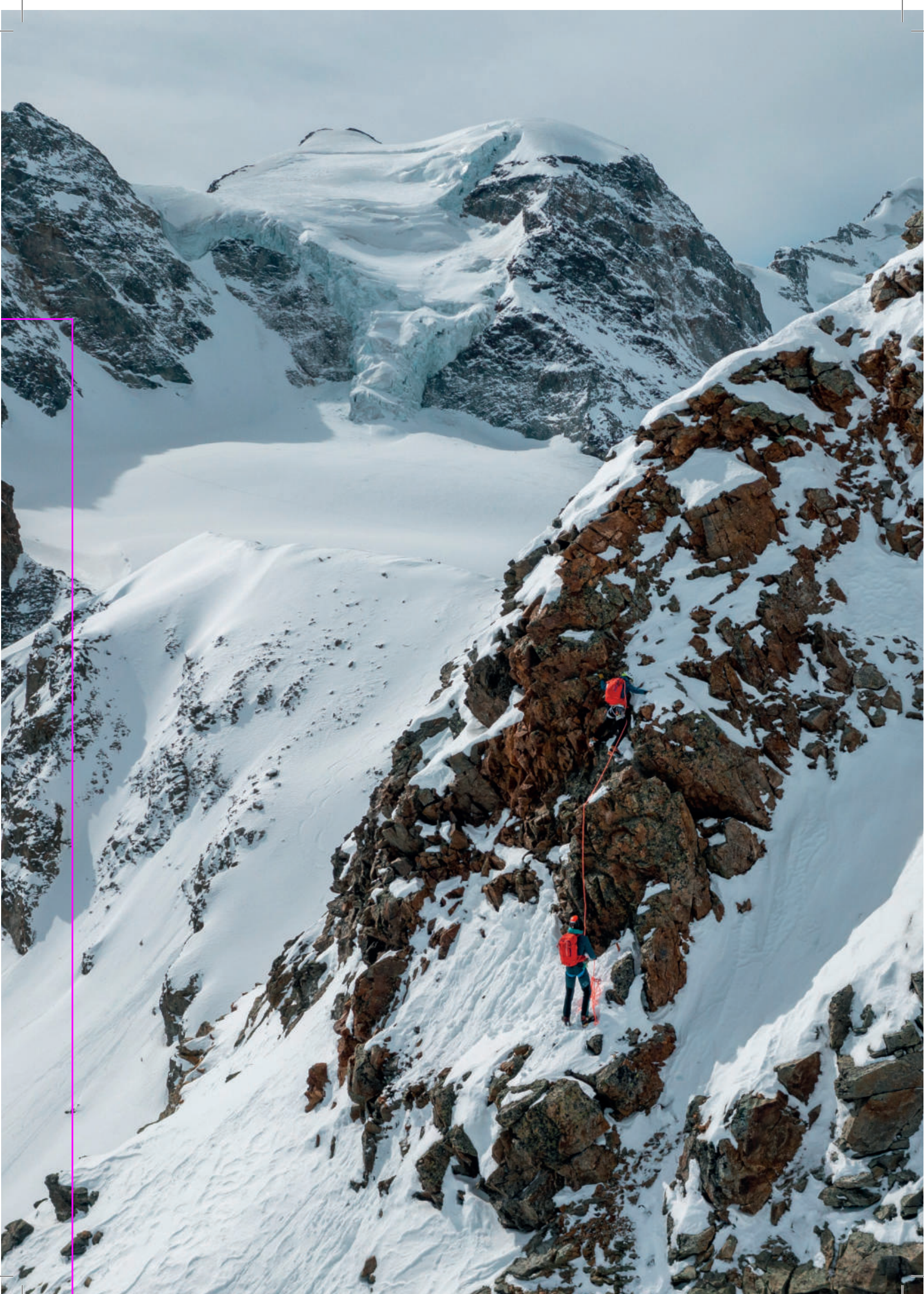



OUTDOOR

OUTDOOR

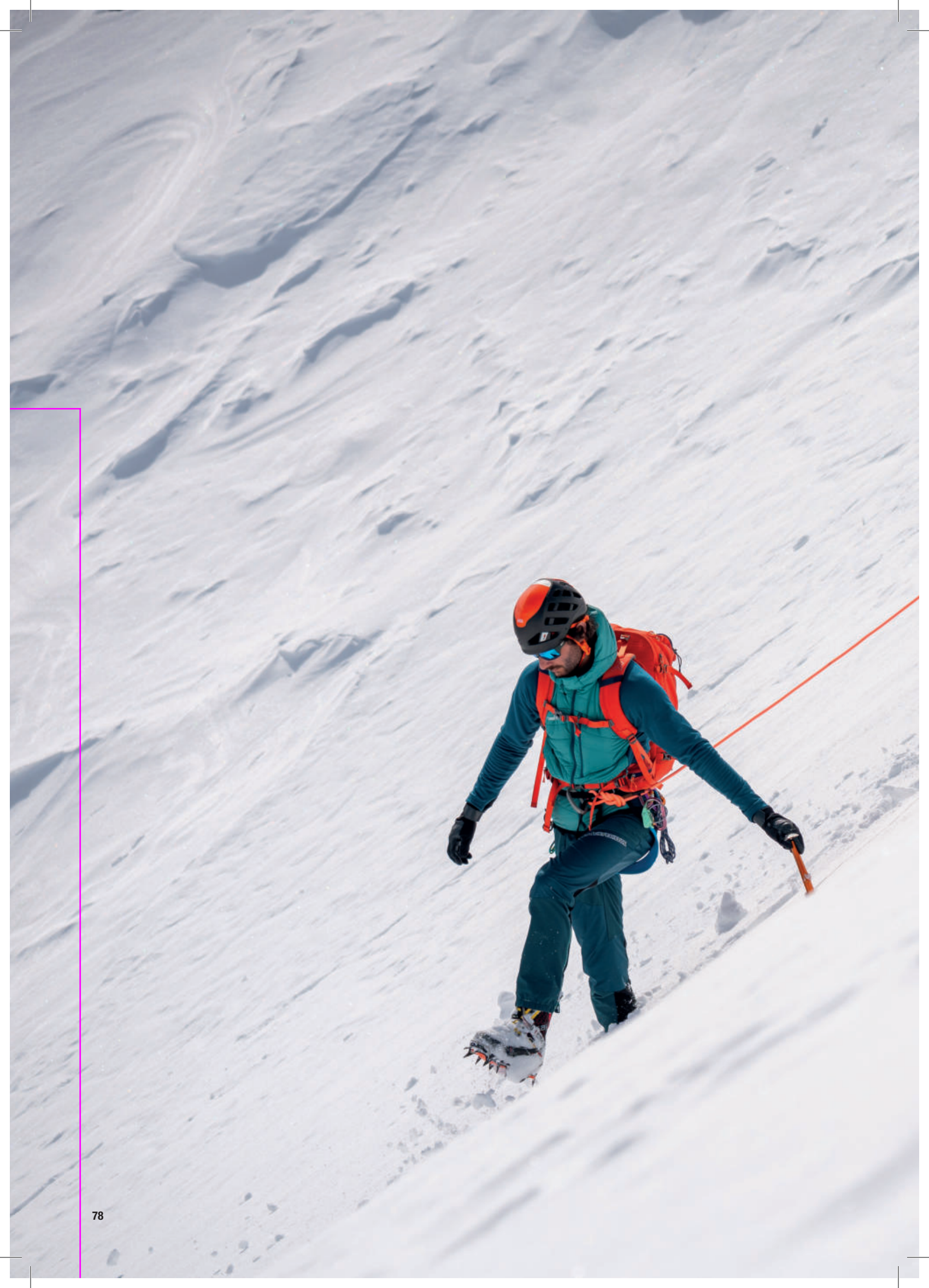



Passion is Energy

Ogni giorno il motore che ci spinge verso la crescita e nuovi obiettivi è l'amore per quello che facciamo e quello in cui crediamo ed è per questo che Rock Experience non si è mai fermata. Dalla sua fondazione, nel 2013 a Lecco, la nostra mission aziendale è semplice: produrre e creare prodotti di alta qualità in termini di materiali, di costruzioni e funzionalità con una attenzione sempre più rivolta alla salvaguardia del nostro Pianeta. Il raggiungimento della sostenibilità è un processo complesso e lungo che possiamo paragonare alla salita di una grande montagna. L'acclimatamento è stato fatto e ora vogliamo puntare alla vetta. Non vediamo la meta come un punto di arrivo, ma un passo in più oltre la vetta. Think Ecology, wear Rock Technology.

Every single day the engine pushing Rock Experience towards new objectives is the love we feel for what we do and believe in and this is why Rock Experience never ever stopped. Since its foundation, back in 2013 in Lecco, our corporate mission has always been very simple: creating and manufacturing high quality products as for materials, constructions and functionality, always focused on firmly protecting our Planet. Achieving sustainability standards is a long lasting and complex process we can easily compare to high mountain climbing. The acclimatization period is over and now the time to reach the top has finally come. Our company goal is not a mere point of arrival but just a step forward towards the peak. Think Ecology, wear Rock Technology.

Hard Shell 20K 20K

OUTDOOR - HIGHLIGHT 01

Stone Hard

REM J11241

 C841 (0740+0208)

 C514 (1809+0208)



SHELL DISPOSITION

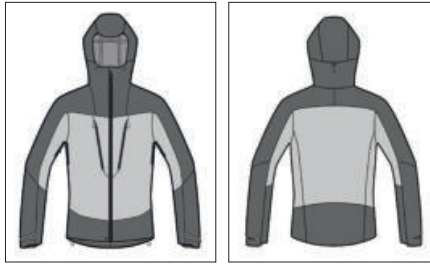

Fabric 1: 3L plain poly with PU membrane and 20D tricot
20K/20K PFC FREE 100%PL 160 gsm

Fabric 2: 3L big ripstop poly with PU milky membrane and
20D poly tricot 20K/20K PFC FREE 100%PL 156 gsm



- **Giacca a 3.0 strati con body mapping progettato per un'elevata protezione dalle condizioni atmosferiche avverse e dalle abrasioni su spalle, cappuccio, parte superiore delle maniche e parte inferiore del corpo.**

3.0 layers jacket with a body mapping designed for high protection from bad weather condition and abrasion on shoulders, hood, upper sleeves and bottom body



- **Cuciture nastrate**
Taped seam

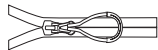

- **Cerniera impermeabile**
Waterproof zip

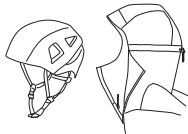

- **Cappuccio con doppia regolazione compatibile con il casco con visiera rinforzata**
2-ways adjustable helmet compatible hood with wired peak



- **Zip di ventilazione sotto la manica con doppio cursore**
Ventilation zip under sleeves with double slider



- **Cerniera principale con doppio slider**
Main zip with double sliders



- **Regolazione a fondo capo con coulisse**
Drawstring for bottom garment regulation

- **Ampie tasche sul petto**
Wide chest pockets



- **Tasche interne portaoggetti in mesh**
Inner storage pockets made with mesh



- **Fondo manica regolabile con velcro**
Adjustable cuffs with flap and velcro



- **Stampe riflettenti**
Reflective prints

Ce- ramic print

OUTDOOR - HIGHLIGHT 02

Newtok

REMP04881

REWP04691

 C513 (0208+1809)	 C833 (0208+2268)
 C076 (0208+0740)	 C774 (0208+2000)
 0208	 0208



SHELL DISPOSITION



 Fabric 1: Bi-structured 4 ways stretch poly fabric WR PFC FREE 91% PL 9% EA 221 gsm

 Fabric 2: Stretch nylon with ceramic print WR PFC FREE 90% PA 10% EA 138 gsm

 Fabric 3: Lycra with brushed backside 240 gsm

OUTDOOR

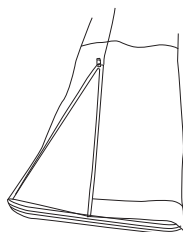
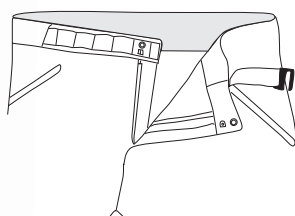
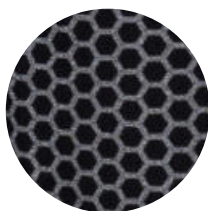

● **Pantalone progettato per le attività alpinistiche, anche in condizioni difficili, grazie alla sua costruzione body mapping: poliestere bistruttura elasticizzato 4 way stretch come tessuto principale per garantire comfort e libertà di movimento, lycra garzata sul retro del ginocchio e una speciale protezione dall'abrasione su ginocchio, interno gamba e fondo grazie al nylon elasticizzato stampato con particelle di ceramica applicato sopra il tessuto principale.**

Pant designed for mountaineering activities, also in harsh conditions, thanks to its body mapping construction: 4 ways stretch bistructured poly as main fabric to ensure comfort and freedom of movements, brushed lycra on back knee and a special protection from abrasion on knee, bottom inner leg and bottom hem due to the ceramic printed stretch nylon applied over the main fabric.

● **Cintura in vita regolabile con gancio e daisy-chain**
Belt on waist closure adjustable with hook and daisy chain construction

● **Cintura foderata con quickdry mesh**
Quickdry mesh for waistband lining









● **Apertura a fondo gamba con cerniera e soffietto per adattarsi agli scarponi**
Bottom leg opening with zip and bellow to fit over boots

● **Elastico con rivestimento interno in silicone sul fondo gamba interno**
Gripped elastic on inner bottom leg

● **Stampe riflettenti**
Reflective prints

OUTDOOR - HIGHLIGHT 03

Euphoria

REM J11231	REW J06771
 B900 (1292+0208)	 C788 (2268+0208)
 C841 (0740+0208)	 C962 (1013+0208)
 0208	 C951 (0247+0208)
 C957 (2293+0208)	 C816 (2000+0208)
	 0208

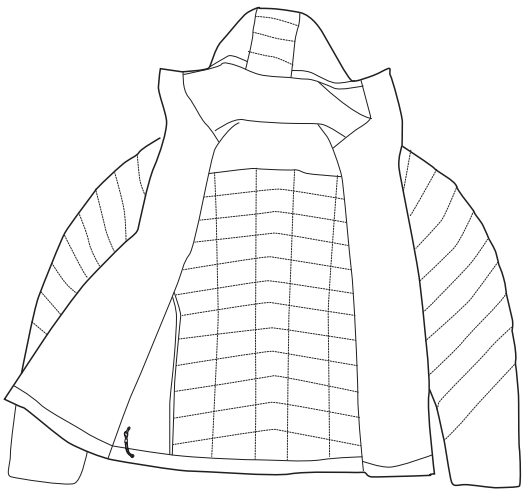

750
FILL
POWER

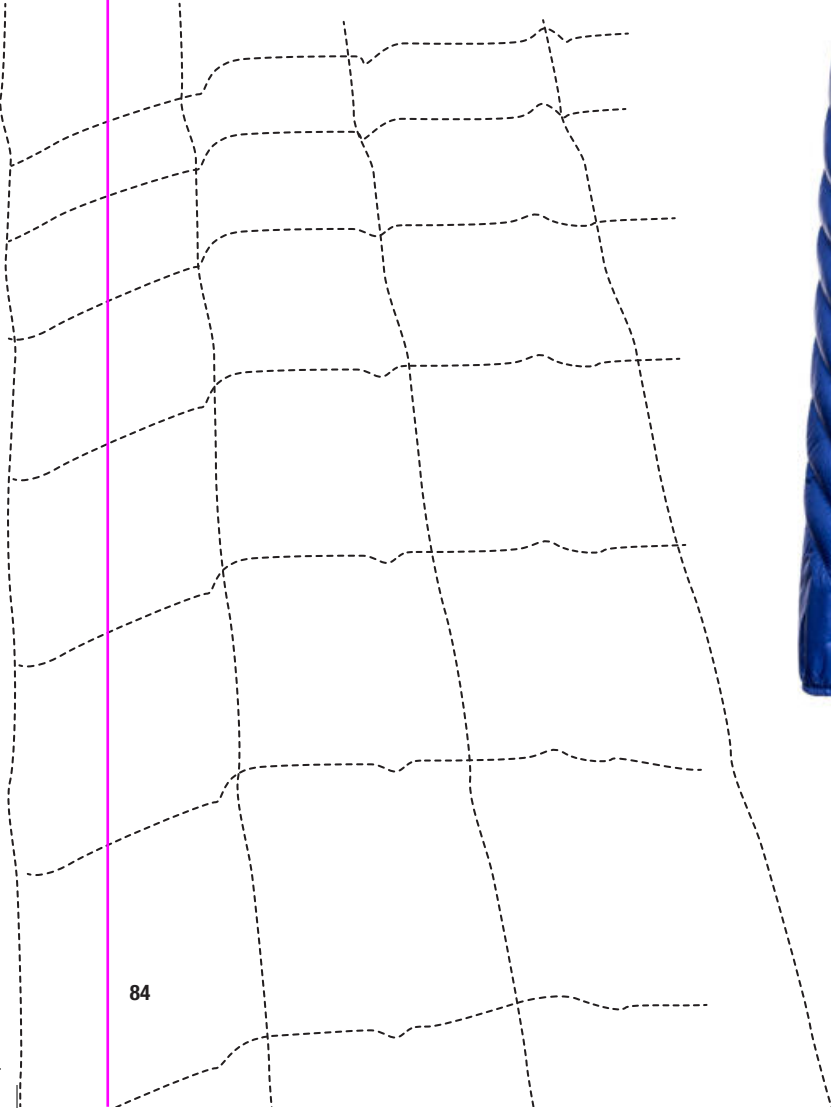

BODY MAPPING

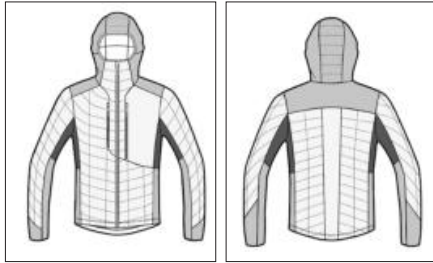

- ☐ Fabric 1: 10D recycled ripstop nylon PFC FREE 100% recycled PA 28 gsm
- ☐ Filling: Down 90/10 750 FP 85 gr for quilted parts made with fabric 1
- ☐ Padding: High Loft recycled polyester padding 100 gsm for plain parts made with fabric 1 and hood
- ☐ Fabric 2: Stretch nylon 30% recycled PA 59% PA 11% EA 70 gsm



Giacca leggera progettata con un bodymapping per un'ottima termoregolazione
Light weight jacket designed with body mapped insulation

Le trapunte imbottite in piuma 750 FP (con certificato RDS) sul corpo e sulla parte superiore delle maniche assicurano un maggiore calore
750 FP Down (with RDS certificate) filled baffles on body and upper sleeves ensures extra warmth

Imbottitura sintetica riciclata su fianchi, polsini, spalle e cappuccio per aggiungere protezione dove è più necessario
Recycled syntetic insulation on sides, cuffs, shoulders and hood for adding protection where most needed

Realizzato in nylon microripstop riciclato 10D, che combina morbidezza al tatto e resistenza grazie alla sua struttura
Made with 10D recycled microripstop nylon that combines soft touch and resistance thanks to its weave construction

Inserti non imbottiti sotto le ascelle in nylon elasticizzato 4 ways per garantire traspirabilità e completa libertà di movimento
Not padded underarm inserts in 4 ways stretch nylon to ensure breathability and a complete freedom of movements

Costruzione con cuciture passanti
Stitch-through construction

Sistema Packable nella tasca sinistra al petto
Packable system in left chest pocket

Ampie tasche al petto con fodera in mesh per un sistema di ventilazione aggiuntivo
Wide chest pockets with bags made with closed mesh as added ventilation system

Cappuccio leggero integrato con nastro elastico sui lati
Light integrated hood with elastic tape on sides

Elastico interno a fondo manica per trattenere il calore
Inner elastic at cuffs for locking in heat

Fondo capo regolabile con coulisse
Drawstring for bottom garment regulation

Stampe riflettenti
Reflective prints



STONE HARD MAN JACKET

- 3.0 layers jacket with a body mapping designed for high protection from bad weather condition and abrasion on shoulders, hood, upper sleeves and bottom body
- Taped seam and waterproof zip
- 2-ways adjustable helmet compatible hood with wired peak
- Ventilation zip under sleeves
- Main and ventilation zip with double sliders
- Drawstring for bottom garment regulation
- Wide chest pockets
- Inner storage pockets made with mesh
- Adjustable cuffs with flap and velcro



C841
(0740+0208)



C514
(1809+0208)

REMJJ1241

NEW

SIZE: FROM S TO XXXL

Fabric 1: 3L plain poly with PU membrane and 20D tricot 20K/20K PFC FREE 100% PL 160 gsm
Fabric 2: 3L big ripstop poly with PU milky membrane and 20D poly tricot 20K/20K PFC FREE 100% PL 156 gsm

Weight size L: 330 gr



ROCKBUSTER 2.0 MAN JACKET

- 3.0 layers jacket
- Taped seam
- Waterproof zip
- 2-ways adjustable helmet compatible hood with wired peak
- Ventilation zip under sleeves
- Main and ventilation zip with double sliders
- Drawstring for bottom garment regulation
- Inner storage pockets made with mesh
- Adjustable cuffs with flap and velcro



C949
(2293+1642)



C950
(0615+0208)



C951
(0274+0208)



C783
(0740+1556)



0208



Z319
(1810+0208)

REMJJ10291

CARRY OVER

NEW COLORS

SIZE: FROM S TO XXXL

Fabric: 3L double grid ripstop with PU milky membrane and 20D tricot 20K/20K PFC FREE 100% PA 121 gsm

Weight size L: 483 gr



MT WATKINS 2.0 HOODIE MAN JACKET

- Packable in chest pocket
- Waterproof zip
- Taped seams
- Integrated hood
- Back hood regulation
- Lycra tape for bottom garment and hood
- Adjustable cuffs
- Reflective prints



C871
(0630+1484)



C870
(1330+1344)



C908
(1323+2286)

REMJJ10801

CARRY OVER

SIZE: FROM S TO XXXL

Fabric: Poly pongee ripstop 100% PL 15K/20K

Weight size L: 285 gr





ROCKBUSTER 2.0 WOMAN JACKET

- 3.0 layers jacket
- Taped seam
- Waterproof zip
- 2-ways adjustable helmet compatible hood with wired peak
- Ventilation zip under sleeves
- Main and ventilation zip with double sliders
- Drawstring for bottom garment regulation
- Inner storage pockets made with mesh
- Adjustable cuffs with flap and velcro

REWJ06071

SIZE: FROM XS TO XXL

Fabric: 3L double grid ripstop with PU milky membrane and 20D tricot
20K/20K PFC FREE 100% PA 121 gsm

Weight size S: 427 gr

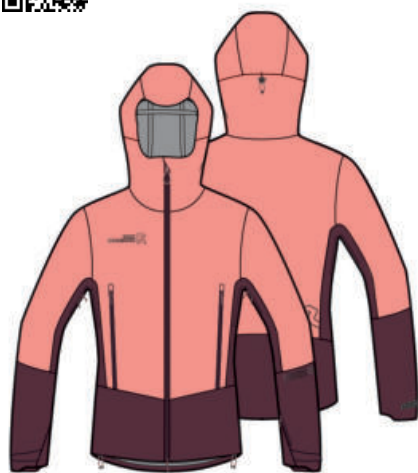

C959
(0711+1013)



C951
(0274+0208)



C816
(2000+0208)



Z371
(2268+0208)



0208



MT WATKINS 2.0 HOODIE WOMAN JACKET

- Packable in chest pocket
- Waterproof zip
- Taped seams
- Integrated hood
- Back hood regulation
- Lycra tape for bottom garment and hood
- Adjustable cuffs
- Reflective prints

REWJ06591

SIZE: FROM XS TO XXL

Fabric: Poly pongee ripstop 100% PL
15K/20K

Weight size S: 235 gr



C880
(0834+1484)



C877
(2285+1344)



C890
(2000+0834)



SIXMILE MAN JACKET

- Rain jacket
- Integrated hood
- Ventilation opening on back yoke · Drawstring for hood regulation
- Inner elastic on back hood
- Inner elastic on bottom sleeves
- Drawstring for bottom regulation · Reflective prints
- Bag included to pack the garment

REM11471

SIZE: FROM S TO XXXL

Fabric: Ripstop 5K/5K with TPU
MEMBRANE 100%PL 92 gsm

Weight size L: 320 gr



2286



0755



1924



1330



0208



WENDEN MAN PANT

REMP04841

SIZE: FROM S TO XXXL

- 3.0 layers pant
- Taped seam
- Waterproof zip
- Reinforcement fabric on bottom leg and hem to guarantee protection from crampons and rough mountain surfaces
- Drawstring and long flap for bottom leg regulation to ensure optimum fit over mountaineering boots and avoid scuffs from crampons
- Side opening with zip and double sliders for easy wearing and adjustable ventilation
- Waist adjustment with flap
- Pre-shaped knee designed to guarantee freedom of movements during activities
- Under-boots cord attachment eyelets to secure the pants to mountaineering boots
- Customized elastic suspenders

Fabric 1: 3L double grid ripstop with PU milky membrane and 20D tricot 20K/20K PFC FREE 100% PA 121 gsm

Fabric 2: Reinforcement fabric twill taslan with TPU membrane 10K/10K 100%PA 160 gsm



0208



SNOW PEAK MAN PANT

REMP03291

SIZE: FROM S TO XXXL

- 2.0 layers pant
- Taped seam
- Reinforcement fabric on bottom leg
- Waterproof zip
- Side opening with zip
- Waist adjustment with flap
- Customized elastic suspenders
- Drawstring and long flap for bottom leg regulation

Fabric: Poly ripstop PU membrane 12K/12K WR PFC FREE 100% PL 85 gsm

Weight size L: 383 gr



0208



SNOW PEAK PADDED MAN JACKET

- 2.0 layers jacket
- Integrated hood with reinforced peak
- One hand hood regulation on back
- Taped seam
- Waterproof zip
- Drawstring for bottom garment regulation
- Adjustable cuff
- Skipass pocket on left sleeve

REM107901

SIZE: FROM S TO XXXL

Fabric: Poly ripstop PU membrane 12K/12K WR PFC FREE 100% PL 85 gsm

Padding: Recycled padding 160 gsm for body / 120 gsm for sleeves and hood

Weight size L: 744 gr



1330



0208



0740



1809



SIXMILE WOMAN JACKET

- Rain jacket
- Integrated hood
- Ventilation opening on back yoke · Drawstring for hood regulation
- Inner elastic on back hood
- Inner elastic on bottom sleeves
- Drawstring for bottom regulation · Reflective prints
- Bag included to pack the garment

REWJ06791

SIZE: FROM XS TO XXL

Fabric: Ripstop 5K/5K with TPU
MEMBRANE 100%PL 92 gsm

Weight size S: 266 gr



0834



2286



2268



1330



0208

OUTDOOR



SNOW PEAK PADDED WOMAN JACKET

- 2.0 layers jacket
- Integrated hood with reinforced peak
- One hand hood regulation on back
- Taped seam
- Waterproof zip
- Drawstring for bottom garment regulation
- Adjustable cuff
- Skipass pocket on left sleeve

REWJ04781

SIZE: FROM XS TO XXL

Fabric: Poly ripstop PU membrane
12K/12K WR PFC FREE 100% PL
85 gsm

Padding: Recycled padding 160 gsm for
body / 120 gsm for sleeves and hood

Weight size S: 623 gr



0208



2000



HELIX PADDED MAN JACKET

- 2.0 layers padded jacket with inner quilting
- Taped seam
- Waterproof zip
- Integrated hood with reinforced peak and lycra tape on sides
- Drawstring for bottom garment regulation
- Inner cuffs made with doubled lycra
- Skipass pocket on left sleeve
- Inner storage pockets

REMJ1191

NEW

SIZE: FROM S TO XXXL

Fabric: 2L poly ripstop with PU membrane 12K/12K PFC FREE 100%PL 85 gsm
 Padding: High Loft recycled polyester padding 160 gsm for body / 120 gsm for sleeves and hood



C783
(0740+1556)



Z433
(1642+0208)



C951
(0274+0208)



Z441
(0615+0208)



Z267
(1809+0208)



0208



FAIRBANKS MAN JACKET

DOUBLE JACKET

- Outer jacket:
- 2.0 layers jacket with mesh lining
 - Taped seam
 - Integrated adjustable hood and wired peak
 - Bottom drawstring regulation
 - Adjustable bottom sleeve with flap and velcro
 - Inner pocket and loops for inner jacket attachment

- Inner jacket:
- Filled with imitation down
 - Lycra tape at inner bottom garment and bottom sleeves

REMJ11201

NEW

SIZE: FROM S TO XXXL

Fabric outer jacket: 2L poly ripstop with PU membrane 12K/12K PFC FREE 100%PL 85 gsm
 Fabric inner jacket: Nylon 380T FD WR PFC FREE 100% PA 38 gsm
 Filling: Imitation Down 100%PL 220 gr

Weight size L: 890 gr



1556



1642



1330



0274



0208



HELIX PADDED WOMAN JACKET

- 2.0 layers padded jacket with inner quilting
- Taped seam
- Waterproof zip
- Integrated hood with reinforced peak and lycra tape on sides
- Drawstring for bottom garment regulation
- Inner cuffs made with doubled lycra
- Skipass pocket on left sleeve
- Inner storage pockets

REWJ06731

NEW

SIZE: FROM XS TO XXL

Fabric: 2L poly ripstop with PU membrane 12K/12K PFC FREE 100%PL 85 gsm
 Padding: High Loft recycled polyester padding 160 gsm for body / 120 gsm for sleeves and hood

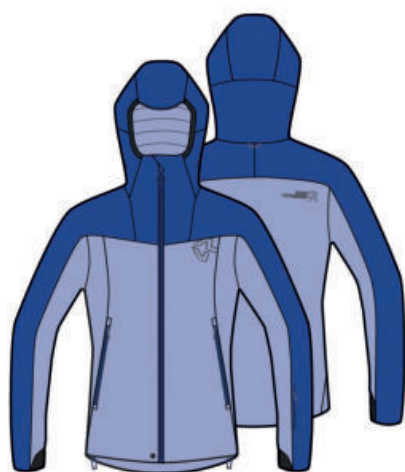

C812
(2268+1292)



Z269
(0006+0208)

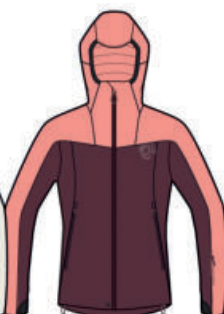

C965
(1013+0711)



Z370
(2000+0208)



0208

OUTDOOR



FAIRBANKS WOMAN JACKET

DOUBLE JACKET

- Outer jacket:
- 2.0 layers jacket with mesh lining
 - Taped seam
 - Integrated adjustable hood and wired peak
 - Bottom drawstring regulation
 - Adjustable bottom sleeve with flap and velcro
 - Inner pocket and loops for inner jacket attachment

- Inner jacket:
- Filled with imitation down
 - Lycra tape at inner bottom garment and bottom sleeves

REWJ06741

NEW

SIZE: FROM XS TO XXL

Fabric outer jacket: 2L poly ripstop with PU membrane 12K/12K PFC FREE 100% PL 85 gsm
 Fabric inner jacket: Nylon 380T FD WR PFC FREE 100% PA 38 gsm
 Filling: Imitation Down 100%PL 200 gr

Weight size S: 720 gr

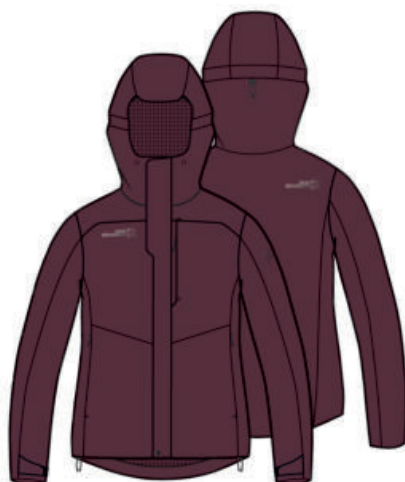

1013



2000



1330



0274



0208



KARMA PADDED MAN PANT

- Front pocket seam taped
- Snow gaiter on bottom
- Waist regulation with flap and velcro
- Detachable suspenders



0208

REMP04091

SIZE: FROM S TO XXXL

Fabric: Poly ripstop PU membrane
12K/12K WR PFC FREE 100% PL
85 gsm
Padding: polyester sheet 160 gsm

Weight size L: 770 gr



CRACK BABY DOWN MAN JACKET

- Down jacket made with 10D recycled microripstop nylon that combines soft touch and resistance thanks to its weave construction
- 850 FP Down (with RDS certificate) reaches an optimal ratio between warmth, loft, super-light weight and packability
- Integrated hood with hard wire peak, front regulation with elastic on hole sides and back regulation with flap and velcro
- Inner elastic at cuffs for locking in heat
- Drawstring for bottom garment regulation



2293



Z362
(1292+0208)



0208

REMJ10021

SIZE: FROM S TO XXXL

Fabric: 10D recycled ripstop nylon PFC
FREE 100% recycled PA 28 gsm
Filling: Down 90/10 850 FP 150 gr

Weight size L: 459 gr



APOCALYPSE DOWN MAN JACKET

- Heavy-weight and rugged down jacket ideal for cold days
- Stitch-through construction on back
- Adjustable cuffs suitable for winter gloves
- Drawstring for bottom garment regulation
- Inner storage pockets

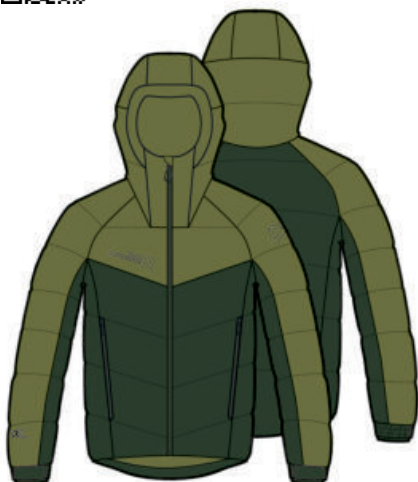

C952
(1642+2293)



C786
(1556+0740)



0208

REMJ10031

SIZE: FROM S TO XXXL

Fabric: Nylon 260T FD WR PFC FREE
100% PA 82 gsm
Filling: Down 90/10 650FP 320 gr

Weight size L: 727 gr





KARMA PADDED WOMAN PANT

- Front pocket seam taped
- Snow gaiter on bottom
- Waist regulation with flap and velcro



0208

REW03791

SIZE: FROM XS TO XXL

Fabric: Poly ripstop PU membrane
12K/12K WR PFC FREE 100% PL
85 gsm
Padding: polyester sheet 160 gsm

Weight size S: 558 gr



CRACK BABY DOWN WOMAN JACKET

- Down jacket made with 10D recycled microripstop nylon that combines soft touch and resistance thanks to its weave construction
- 850 FP Down (with RDS certificate) reaches an optimal ratio between warmth, loft, super-light weight and packability
- Integrated hood with hard wire peak, front regulation with elastic on hole sides and back regulation with flap and velcro
- Inner elastic at cuffs for locking in heat
- Drawstring for bottom garment regulation



1013



2000



0208

REWJ06091

SIZE: FROM XS TO XXL

Fabric: 10D recycled ripstop nylon PFC
FREE 100% recycled PA 28 gsm
Filling: Down 90/10 850 FP 125 gr

Weight size S: 369 gr



APOCALYPSE DOWN WOMAN JACKET

- Heavy-weight and rugged down jacket ideal for cold days
- Stitch-through construction on back
- Adjustable cuffs suitable for winter gloves
- Drawstring for bottom garment regulation
- Inner storage pockets



C791
(1292+2268)



C818
(2000+0793)



0208

REWJ06101

SIZE: FROM XS TO XXL

Fabric: Nylon 260T FD WR PFC FREE
100%PA 82 gsm
Filling: Down 90/10 650 FP 260 gr

Weight size S: 595 gr





ZYLAND DOWN MAN JACKET

- Down jacket made with 10D recycled microripstop nylon that combines soft touch and resistance thanks to its weave construction
- Stitch-through construction
- Inserts under armhole made with power fleece to ensure freedom of movements and improve thermo regulation
- Integrated hood with inner cap and back regulation
- Inner elastic at cuffs for locking in heat
- Drawstring for bottom garment regulation



C954
(0615+0740)



Z362
(1292+0208)



C949
(2293+1642)



0208

REMJJ1211

NEW

SIZE: FROM S TO XXXL

Fabric 1: 10D recycled ripstop nylon PFC FREE 100% recycled PA 28 gsm
Fabric 2: Techno pile with backside brushed 88% PL 12% EA 320 gsm
Filling: Down 90/10 750 FP 130 gr for body and sleeves
Padding: High Loft recycled polyester padding 120 gsm for hood

Weight size L: 360 gr



OVERKILL DOWN MAN JACKET

- Light-weight down jacket filled with 95/5 Down and made with 10D micro-ripstop nylon that combines soft touch and resistance thanks to its weave construction
- Stitching-through quilting
- Lycra tape for hood hole and bottom sleeve
- Drawstring for bottom garment regulation

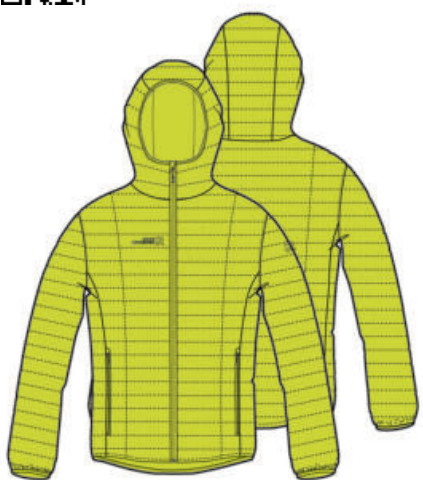

1809



L108
(1556+1311)



L110
(1292+1311)



L111
(0740+1311)



L112
(0208+1311)

L124
(1330+1311)

REMJJ0731

CARRY OVER

NEW COLORS

SIZE: FROM S TO XXXL

Fabric: 10D nylon micro ripstop 100% PA 25 gsm
Filling: Down 95/5 90 gr

Weight size L: 250 gr



RE.ANAKONDA HOODIE PADDED MAN JACKET

SUSTAINABLE GARMENT

- Style filled with Thermo Plume, recycled fibers with WR finishing and down-comparable features in terms of warmth, protection, compressibility and loft for a sustainable performance
- Lycra tape for hood hole and bottom garment (sides and back)
- Cuffs made with doubled lycra for comfortable fit
- Inner storage pocket

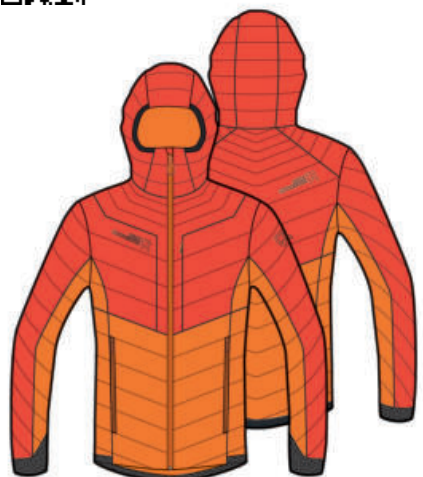

C953
(0740+0615)



C951
(0274+0208)

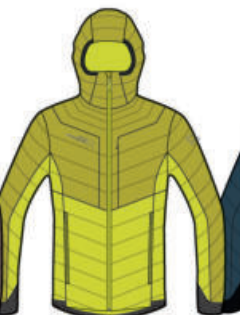

C683
(1810+1809)



1556



0208

REMJJ0301

CARRY OVER

NEW COLORS

SIZE: FROM S TO XXXL

Fabric: Recycled poly ripstop DWR PFC FREE 100% recycled PL 48 gsm
Filling: Primaloft® Thermo Plume 440 gr

Weight size L: 680 gr





ZYLAND DOWN WOMAN JACKET

- Down jacket made with 10D recycled microripstop nylon that combines soft touch and resistance thanks to its weave construction
- Stitch-through construction
- Inserts under armhole made with power fleece to ensure freedom of movements and improve thermo regulation
- Integrated hood with inner cap and back regulation
- Inner elastic at cuffs for locking in heat
- Drawstring for bottom garment regulation



C951
(0274+0208)



2000



C812
(2268+1292)



0208

REWJ06751

NEW

SIZE: FROM XS TO XXL

Fabric 1: 10D recycled ripstop nylon PFC FREE 100% recycled PA 28 gsm
Fabric 2: Techno pile with backside brushed 88% PL 12% EA 320 gsm
Filling: Down 90/10 750 FP 115 gr for body and sleeves
Padding: High Loft recycled polyester padding 120 gsm for hood

Weight size L: 300 gr



OUTDOOR



OVERKILL DOWN WOMAN JACKET

- Light-weight down jacket filled with 95/5 Down and made with 10D micro-ripstop nylon that combines soft touch and resistance thanks to its weave construction
- Stitching-through quilting
- Lycra tape for hood hole and bottom sleeve
- Drawstring for bottom garment regulation

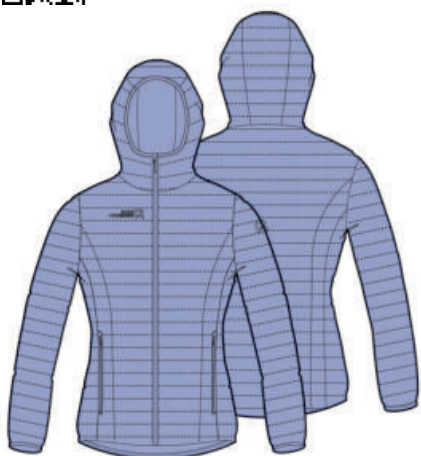

2268



0274



L110
(1292+1311)



L114
(2000+1311)



L112
(0208+1311)

REWJ06501

CARRY OVER

NEW COLORS

SIZE: FROM XS TO XXL

Fabric: 10D nylon micro ripstop 100% PA 25 gsm
Filling: Down 95/5 70 gr

Weight size S: 200 gr



RE.ANAKONDA HOODIE PADDED WOMAN JACKET

SUSTAINABLE GARMENT

- Style filled with Thermo Plume, recycled fibers with WR finishing and down-comparable features in terms of warmth, protection, compressibility and loft for a sustainable performance
- Lycra tape for hood hole and bottom garment (sides and back)
- Cuffs made with doubled lycra for comfortable fit
- Inner storage pocket



C960
(2151+0274)

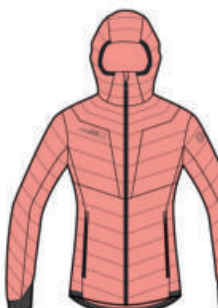

Z429
(0711+0208)



C812
(2268+1292)



2000



0208

REWJ06111

CARRY OVER

NEW COLORS

SIZE: FROM XS TO XXL

Fabric: Recycled poly ripstop DWR PFC FREE 100% recycled PL 48 gsm
Filling: Primaloft® Thermo Plume 360 gr

Weight size S: 531 gr





ABYSSE 2.0 PADDED MAN JACKET

- Merino wool fibers padding, that gives the garment an high thermal power and body temperature regulating property
- Integrated hood with inner cap and hard wired peak
- Drawstring for back hood regulation
- Elastic bottom garment and hood hole
- Inner cuffs made with doubled lycra

REMJJ11401

NEW

SIZE: FROM S TO XXXL

Fabric: Three lines nylon ripstop WR
PFC FREE 100%PA 52 gsm
Padding: Aqa Wool 100 gsm



L130
(1642+2293)



L136
(0740+0615)



Z267
(1809+0208)



0208



RE.COSMIC 2.0 PADDED MAN JACKET

SUSTAINABLE GARMENT

- Integrated hood with reinforced peak
- Drawstring for bottom garment regulation
- Cuffs made with doubled lycra for perfect fit
- Lycra tape for hood opening

REMJJ10261

CARRY OVER

NEW COLORS

SIZE: FROM S TO XXXL

Fabric: Recycled nylon WR PFC FREE
100% recycled PA 37 gsm
Filling: Recycled fibers 100% PL
420 gr

Weight size L: 678 gr



2293



0740



1809



1292



1556



1642



0208



RE.COSMIC 2.0 PADDED MAN VEST

SUSTAINABLE GARMENT

- Drawstring for bottom garment regulation
- Lycra tape on armhole

REMOV01291

CARRY OVER

NEW COLORS

SIZE: FROM S TO XXXL

Fabric: Recycled nylon WR PFC FREE
100% recycled PA 37 gsm
Filling: Recycled fibers 100% PL
290 gr

Weight size L: 377 gr



0274



1642



1556



2293



1330



0208



ABYSSE 2.0 PADDED WOMAN JACKET

- Merino wool fibers padding, that gives the garment an high thermal power and body temperature regulating property
- Integrated hood with inner cap and hard wired peak
- Drawstring for back hood regulation
- Elastic bottom garment and hood hole
- Inner cuffs made with doubled lycra

REWJ06781

NEW

SIZE: FROM XS TO XXL

Fabric: Three lines nylon ripstop WR
PFC FREE 100%PA 52 gsm
Padding: Aqa Wool 100 gsm

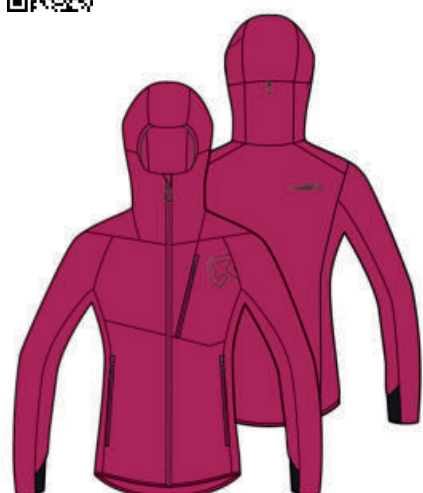

2000



2268

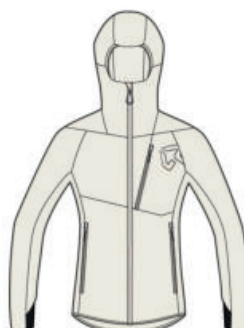

0006



0208

OUTDOOR



RE.COSMIC 2.0 PADDED WOMAN JACKET

SUSTAINABLE GARMENT

- Elastic quilting on side panels and under sleeve for a perfect adherence to the body
- Integrated hood
- Inner elastic for bottom garment and bottom sleeve
- Lycra tape for hood opening

REWJ04842

CARRY OVER

NEW COLORS

SIZE: FROM XS TO XXL

Fabric: Recycled nylon WR PFC FREE
100% recycled PA 37 gsm
Filling: Recycled fibers 100% PL
360 gr

Weight size S: 500 gr



1013

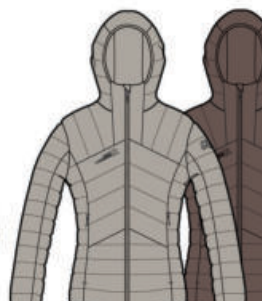

0129



0274



0711



2000



0006



2268



0208



RE.COSMIC 2.0 PADDED WOMAN VEST

SUSTAINABLE GARMENT

- Elastic quilting on side panels for a perfect adherence to the body
- Integrated hood
- Inner elastic for bottom garment
- Lycra tape for hood opening

REWW00502

CARRY OVER

NEW COLORS

SIZE: FROM XS TO XXL

Fabric: Recycled nylon WR PFC FREE
100% recycled PA 37 gsm
Filling: Recycled fibers 100% PL
260 gr

Weight size S: 318 gr



0711



0274



2268



2000



0006



0208



SITKA HOODIE PADDED MAN JACKET

- Light weight jacket filled with fake down and made with 10D micro-ripstop nylon that combines soft touch and resistance thanks to its weave construction
- Stitching-trough quilting
- Elastic on hood hole, bottom sleeves and sides of bottom garment

REMJ10761

SIZE: FROM S TO XXXL

Fabric: 10D Nylon Ripstop 100% PA
25 gsm
Filling: Imitation down by duPont®
100% PL 200gr

Weight size L: 260 gr



1642



1292



0740



1809



0274



1323



SITKA PADDED MAN VEST

- Light weight jacket filled with fake down and made with 10D micro-ripstop nylon that combines soft touch and resistance thanks to its weave construction
- Stitching-trough quilting
- Elastic on armhole and sides of bottom garment

REMV01461

SIZE: FROM S TO XXXL

Fabric: 10D Nylon Ripstop 100% PA
25gsm
Filling: Imitation down by duPont®
100% PL 110gr

Weight size L: 200 gr

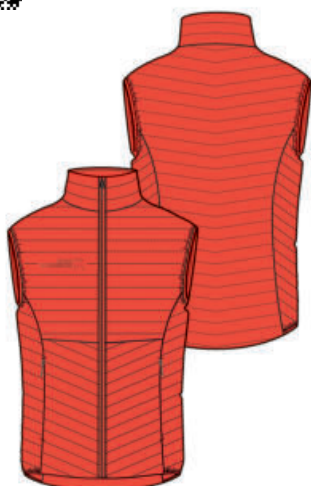

0740



0274



1292



1809



1642



1323



FORTUNE PADDED MAN JACKET

- Lycra tape on inner bottom garment and bottom sleeves

REMJO8832

SIZE: FROM S TO XXXL

Fabric: Nylon 380T FD WR PFC FREE
100% PA 38 gsm
Filling: Fake down 220 gr



C954
(0615+0740)



2293



C955
(0208+0274)



C620
(1809+1810)



1556



0208



1330



SITKA HOODIE PADDED WOMAN JACKET

- Light weight jacket filled with fake down and made with 10D micro-ripstop nylon that combines soft touch and resistance thanks to its weave construction
- Stitching-trough quilting
- Elastic on hood hole, bottom sleeves and sides of bottom garment

REWJ06551

SIZE: FROM XS TO XXL

Fabric: 10D Nylon Ripstop 100% PA
25 gsm
Filling: Imitation down by duPont®
100% PL 155gr

Weight size S: 260 gr



1013



2268



0129



0274



1323



2000

OUTDOOR



SITKA HOODIE PADDED WOMAN VEST

- Light weight jacket filled with fake down and made with 10D micro-ripstop nylon that combines soft touch and resistance thanks to its weave construction
- Stitching-trough quilting
- Elastic on hood hole, armhole and sides of bottom garment

REVV00771

SIZE: FROM XS TO XXL

Fabric: 10D Nylon Ripstop 100%PA
25gsm
Filling: Imitation down by duPont®
100%PL 130gr

Weight size S: 260 gr



2268



0274



0129



1013



2000



1323



FORTUNE PADDED WOMAN JACKET

- Lycra tape on inner bottom garment and bottom sleeves
- Inner elastic hem

REWJ05162

SIZE: FROM XS TO XXL

Fabric: Nylon 380T FD WR PFC FREE
100% PA 38 gsm
Filling: Fake down 200 gr



0711



0274



1330



0208



2000

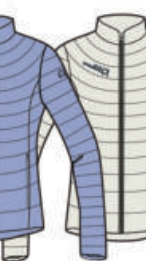

2268



0006



GOLDEN GATE PACK HOODIE PADDED MAN JACKET

REM09482

Carry over

New colors



REVERSIBLE JACKET

- Outer quilting side with chest and waist pockets
- Inner plain side with waist pockets
- Packable in left waist pocket
- Lycra tape for bottom garment, hood and bottom sleeves

SIZE: FROM S TO XXXL

Fabric 1: Nylon 380T WR 100% PA 38
gsm PFC-free
Fabric 2: Nylon 380T WR 100% PA 38
gsm PFC-free
Padding: 100% PL 60 gsm
Weight size L: 308 gr

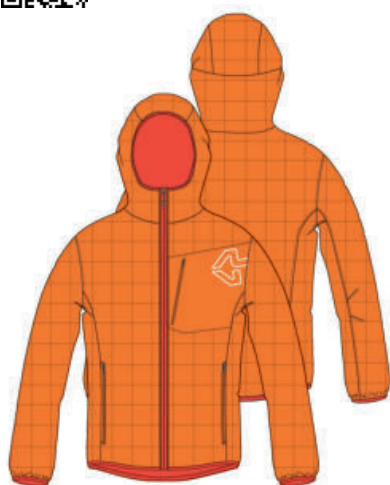

C954
(0615+0740)



C951
(0274+0208)



C949
(2293+1642)



C872
(1344+1330)



C513
(0208+1809)



GOLDEN GATE PACK PADDED MAN VEST

REMOV01331

Carry over

New colors



REVERSIBLE VEST

- Outer plain side with waist pockets
- Inner quilting side with chest and waist pockets
- Packable in left waist pocket
- Lycra tape for bottom garment, hood and armhole

SIZE: FROM S TO XXXL

Fabric 1: Nylon 380T WR 100% PA
38 gsm PFC-free
Fabric 2: Nylon 380T WR 100% PA
38 gsm PFC-free
Padding: 100% PL 60 gsm

Weight size L: 172 gr

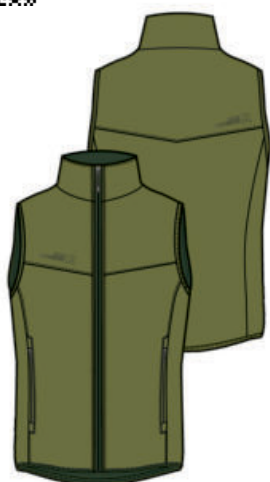

C949
(2293+1642)



C786
(1556+0740)



C872
(1344+1330)



C344
(1323+0208)



C951
(0274+0208)



OLD CROW SOFTSHELL MAN JACKET

REM011221

NEW

- Integrated hood with reinforced peak and lycra tape on sides and back drawstring
- Drawstring for bottom garment regulation
- Bottom sleeves adjustment with flap and velcro
- Customized autolock sliders to ensure fastness during activities

SIZE: FROM S TO XXXL

Fabric: Bonded Softshell 100%PL
280 gsm

Weight size L: 650 gr



C958
(1642+1809)



0208



C841
(0740+0208)



GOLDEN GATE HOODIE PADDED WOMAN JACKET

REVERSIBLE JACKET

- Outer quilting side with chest and waist pockets
- Inner plain side with waist pockets
- Lycra tape for bottom garment, hood and bottom sleeves

REWJ05731

SIZE: FROM XS TO XXL

Fabric 1: Nylon 380T WR 100% PA

38 gsm PFC-free

Fabric 2: Nylon 380T WR 100% PA

38 gsm PFC-free

Padding: 100% PL 60 gsm

Weight size S: 237 gr



C816
(2000+0208)



C951
(0274+0208)



C965
(1013+0711)



2268



0006

OUTDOOR



GOLDEN GATE HOODIE PADDED WOMAN VEST

REVERSIBLE VEST

- Outer plain side with waist pockets
- Inner quilting side with chest and waist pockets
- Lycra tape for bottom garment, hood and armhole

REVV00681

SIZE: FROM XS TO XXL

Fabric 1: Nylon 380T WR 100% PA

38 gsm PFC-free

Fabric 2: Nylon 380T WR 100% PA

38 gsm PFC-free

Padding: 100% PL 60 gsm

Weight size S: 172 gr

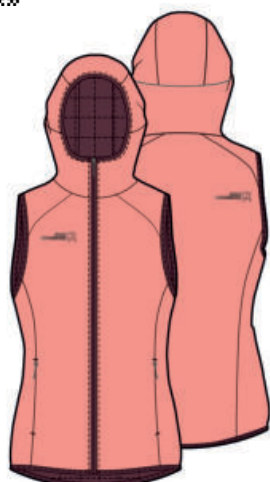

C959
(0711+1013)



0006



2268



C816
(2000+0208)



C951
(0274+0208)



OLD CROW SOFTSHELL WOMAN JACKET

- Integrated hood with reinforced peak and lycra tape on sides and back drawstring
- Drawstring for bottom garment regulation
- Bottom sleeves adjustment with flap and velcro
- Customized autolock sliders to ensure fastness during activities

REWJ06761

SIZE: FROM XS TO XXL

Fabric: Bonded Softshell 100% PL

280 gsm

Weight size S: 550 gr

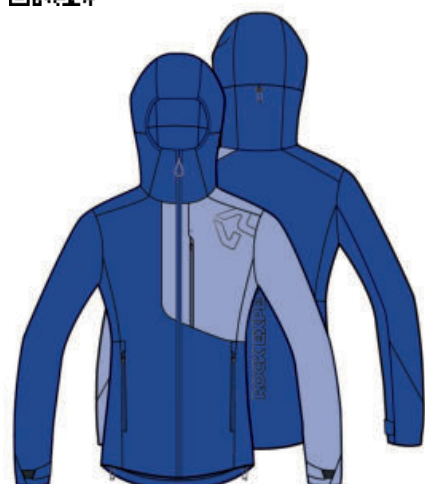

C791
(1292+2268)



0208



C816
(2000+0208)



EUPHORIA HYBRID MAN JACKET

- Light weight jacket designed with body mapped insulation
- 750 FP Down (with RDS certificate) filled baffles on body and upper sleeves ensure extra warmth
- Recycled syntetic insulation on sides, cuffs, shoulders and hood for adding protection where most needed
- Made with 10D recycled microripstop nylon that combines soft touch and resistance thanks to its weave construction
- Not padded underarm inserts in 4 ways stretch nylon to ensure breathability and a complete freedom of movements
- Stitch-through construction
- Packable system in left chest pocket
- Light integrated hood with elastic tape on sides
- Inner elastic at cuffs for locking in heat
- Drawstring for bottom garment regulation



B900
(1292+0208)



C841
(0740+0208)



0208



C957
(2293+0208)

REM J11231

NEW

SIZE: FROM S TO XXXL

Fabric 1: 10D recycled ripstop nylon PFC FREE 100% recycled PA 28 gsm
Fabric 2: Stretch nylon 30% recycled PA 59% PA 11% EA 70 gsm
Filling: Down 90/10 750 FP 85 gr for quilted parts made with fabric 1
Padding: High Loft recycled polyester padding 100 gsm for plain parts made with fabric 1 and hood

Weight size L: 352 gr



KATMAI HOODIE HYBRID MAN JACKET

- Integrated hood
- Geometric quilting
- Cuffs made with doubled lycra
- Lycra tape for bottom garment and hood hole



W927
(0208+1484+0630)



W926
(1323+1292+2286)



W945
(1344+1330+1330)



0208

REM J10861

Carry over

SIZE: FROM S TO XXXL

Fabric 1: Recycled nylon PFC FREE 100% PA 38 gsm
Fabric 2: Recycled stretch nylon 92% PA 8% EA 236 gsm
Filling: 100% WOOL 60 gsm

Weight size L: 320 gr



EXCALIBUR HOODIE HYBRID MAN JACKET

- Light weight hybrid jacket
- Integrated hood
- Inner quilting
- Cuffs made with doubled lycra
- Lycra on bottom sides

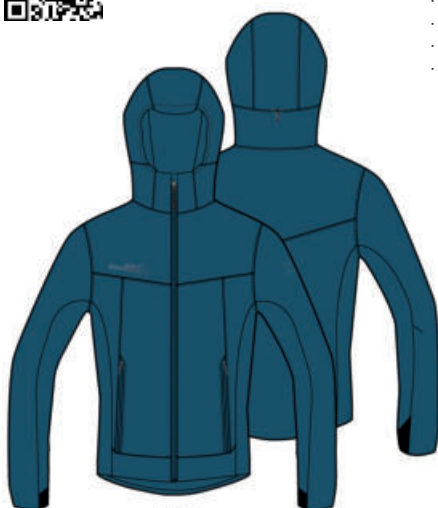

1484

REM J09501

Carry over

SIZE: FROM S TO XXXL

Fabric 1: Recycled poly pongee ripstop 100% PL 50 gsm
Fabric 2: 3D fleece 93% PL 7% EA 190 gsm
Padding: 100% PL 40 gsm

Weight size L: 338 gr





EUPHORIA HYBRID WOMAN JACKET

- Light weight jacket designed with body mapped insulation
- 750 FP Down (with RDS certificate) filled baffles on body and upper sleeves ensure extra warmth
- Recycled syntetic insulation on sides, cuffs, shoulders and hood for adding protection where most needed
- Made with 10D recycled microripstop nylon that combines soft touch and resistance thanks to its weave construction
- Not padded underarm inserts in 4 ways stretch nylon to ensure breathability and a complete freedom of movements
- Stitch-through construction
- Packable system in left chest pocket
- Light integrated hood with elastic tape on sides
- Inner elastic at cuffs for locking in heat
- Drawstring for bottom garment regulation

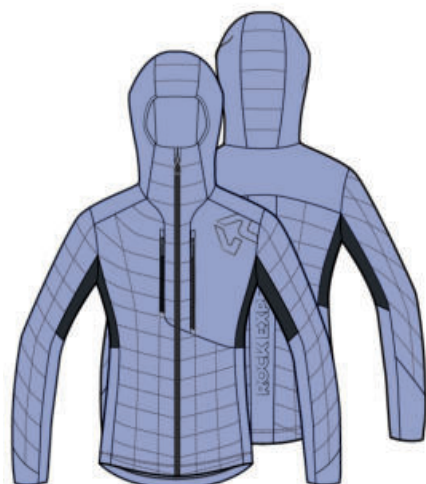

C788
(2268+0208)



C962
(1013+0208)

C951
(0274+0208)

C816
(2000+0208)

0208

REWJ06771

NEW

SIZE: FROM XS TO XXL

Fabric 1: 10D recycled ripstop nylon
PFC FREE 100% recycled PA 28 gsm
Fabric 2: Stretch nylon 30%recycled
PA 59%PA 11%EA 70 gsm
Filling: Down 90/10 750 FP 75 gr for
quilted parts made with fabric 1
Padding: High Loft recycled polyester
padding 100 gsm for plain parts made
with fabric 1 and hood

Weight size L: 285 gr



OUTDOOR



KATMAI HOODIE HYBRID WOMAN JACKET

- Integrated hood
- Geometric quilting
- Cuffs made with doubled lycra
- Lycra tape for bottom garment and hood hole



W929
(1323+1484+0834)



W930
(1344+0208+2285)

W942
(1330+1330+2000)

W963
(2000+2000+1330)

0208

REWJ06641

CARRY OVER

SIZE: FROM XS TO XXL

Fabric 1: Recycled nylon PFC FREE
100%PA 38 gsm
Fabric 2: Recycled stretch nylon
92%PA 8%EA 236 gsm
Filling: 100%WOOL 60 gsm

Weight size S: 241 gr



EXCALIBUR HOODIE HYBRID WOMAN JACKET

- Light weight hybrid jacket
- Integrated hood
- Inner quilting
- Cuffs made with doubled lycra
- Lycra on bottom sides



2000

REWJ05741

CARRY OVER

SIZE: FROM XS TO XXL

Fabric 1: Recycled poly pongee ripstop
100% PL 50 gsm
Fabric 2: 3D fleece 93% PL 7% EA
190 gsm
Padding: 100% PL 40 gsm

Weight size S: 271 gr





ECO MANITOBA HYBRID MAN JACKET

- Hybrid jacket with sleeves, back and side panels made with elastic fleece with a relief stripes pattern to trap heat and wick moisture
- Front body and hood made with nylon and recycled padding to ensure warmth and protection
- Lycra tape for hood hole and bottom garment (sides and back)
- Thumb hole at doubled lycra insert at cuffs for perfect fit

REM10251

SIZE: FROM S TO XXXL

Fabric: Nylon 380T FD WR PFC FREE
100% PA 38 gsm
Fabric 2: Fleece with striped backside
95% PL 5% EA 210 gsm
Padding: Recycled padding 100% PL
120 gsm

Weight size L: 361 gr

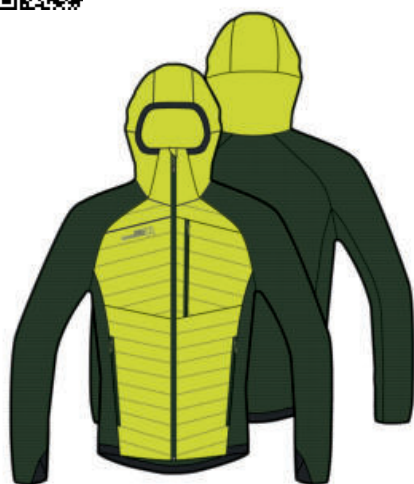

C956
(1809+1642)



C951
(0274+0208)

C950
(0615+0208)

C514
(1809+0208)

C783
(0740+1556)

C795
(1292+1330)

0208



ECO MANITOBA HYBRID MAN VEST

- Hybrid vest with back and side panels made with elastic fleece with a relief stripes pattern to trap heat and wick moisture
- Front body made with nylon and recycled padding to ensure warmth and protection
- Lycra tape for armhole and bottom garment (sides and back)

REMV01281

SIZE: FROM S TO XXXL

Fabric: Nylon 380T FD WR PFC FREE
100% PA 38 gsm
Fabric 2: Fleece with striped backside
95% PL 5% EA 210 gsm
Padding: Recycled padding 100% PL
120 gsm

Weight size L: 225 gr



C950
(0615+0208)



C951
(0274+0208)

C514
(1809+0208)

C795
(1292+1330)

1556

0208



FORTUNE HYBRID MAN JACKET

- Side panels and undersleeve inserts made with stretch fleece for comfortable wearability
- Lycra tape on inner bottom garment, bottom sleeves and hood hole

REM109371

SIZE: FROM S TO XXXL

Fabric: Nylon 380T FD WR PFC FREE
100% PA 38 gsm
Filling: Fake down 250 gr

Weight size L: 420 gr



C951
(0274+0208)



C977
(1642+0208)

C957
(2293+0208)

C514
(1809+0208)

C841
(0740+0208)

B900
(1292+0208)

C557
(1556+0208)

0208



ECO MANITOBA HYBRID WOMAN JACKET

- Hybrid jacket with sleeves, back and side panels made with elastic fleece with a relief stripes pattern to trap heat and wick moisture
- Front body and hood made with nylon and recycled padding to ensure warmth and protection
- Lycra tape for hood hole and bottom garment (sides and back)
- Thumb hole at doubled lycra insert at cuffs for perfect fit

REWJ06121

SIZE: FROM XS TO XXL

Fabric 1: Nylon 380T WR PFC FREE
100% PA 38 gsm
Fabric 2: Fleece with striped backside
95% PL 5% EA 210 gsm
Padding: Recycled padding 100% PL
120 gsm

Weight size S: 275 gr

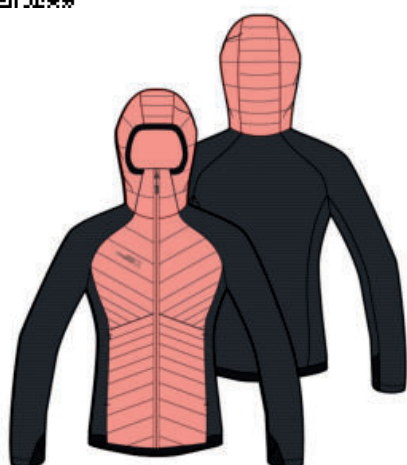

C961
(0711+0208)

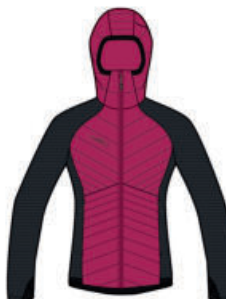

C816
(2000+0208)



C788
(2268+0208)



0208



C340
(0006+0208)

OUTDOOR



ECO MANITOBA HYBRID WOMAN VEST

- Hybrid vest with back and side panels made with elastic fleece with a relief stripes pattern to trap heat and wick moisture
- Front body made with nylon and recycled padding to ensure warmth and protection
- Lycra tape for armhole and bottom garment (sides and back)

REVV00661

SIZE: FROM XS TO XXL

Fabric: Nylon 380T FD WR PFC FREE
100% PA 38 gsm
Fabric 2: Fleece with striped backside
95% PL 5% EA 210 gsm
Padding: Recycled padding 100% PL
120 gsm

Weight size S: 166 gr



C961
(0711+0208)



C788
(2268+0208)



C816
(2000+0208)



0208



C340
(0006+0208)



FORTUNE HYBRID WOMAN JACKET

- Side panels and undersleeve inserts made with stretch fleece for comfortable wearability
- Lycra tape on inner bottom garment, bottom sleeves and hood hole

REWJ05651

SIZE: FROM XS TO XXL

Fabric: Nylon 380T FD WR PFC FREE
100% PA 38 gsm
Filling: Fake down 210 gr

Weight size S: 355 gr



C962
(1013+0208)

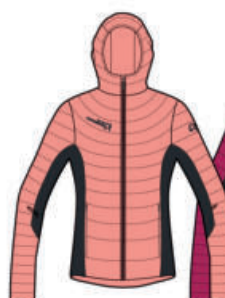

C961
(0711+0208)



C816
(2000+0208)



C788
(2268+0208)



C340
(0006+0208)



0208



FORTUNE HYBRID MAN VEST

- Side panels inserts made with stretch fleece for comfortable wearability
- Lycra tape on inner bottom garment and armhole

REMV01451

NEW

SIZE: FROM S TO XXXL

Fabric: Nylon 380T FD WR PFC FREE
100% PA 38 gsm
Fabric 2: Poly power fleece 95% PL
5% EA 270 gsm
Filling: Fake down 140 gr

Weight size L: 255 gr



C977
(1642+0208)



C951
(0274+0208)

C957
(2293+0208)

C514
(1809+0208)

C841
(0740+0208)

B900
(1292+0208)

C557
(1556+0208)

0208



LANCELOT HYBRID MAN JACKET

- Front padded hybrid jacket

REMJJ11541

NEW

SIZE: FROM S TO XXXL

Fabric 1: Nylon 380T 100% PA 38 gsm
Fabric 2: 4 way stretch 86% PL 14%
EA 240 gsm
Filling: Imitation down 35 gr

Weight size L: 375 gr



B900
(1292+0208)



C950
(0615+0208)

C957
(2293+0208)

C783
(0740+1556)

C514
(1809+0208)

C951
(0274+0208)

C977
(1642+0208)

C289
(0208+1323)



LANCELOT HYBRID MAN VEST

- Front padded hybrid vest

REMV01521

NEW

SIZE: FROM S TO XXXL

Fabric 1: Nylon 380T 100% PA 38 gsm
Fabric 2: 4 way stretch 86% PL 14%
EA 240 gsm
Filling: Imitation down 41 gr

Weight size L: 255 gr



C783
(0740+1556)



C514
(1809+0208)

C951
(0274+0208)

C950
(0615+0208)

C957
(2293+0208)

C289
(0208+1323)



FORTUNE HYBRID WOMAN VEST

- Side panels inserts made with stretch fleece for comfortable wearability
- Lycra tape on inner bottom garment and armhole

REWV00751



SIZE: FROM XS TO XXL

Fabric: Nylon 380T FD WR PFC FREE
100% PA 38 gsm
Fabric 2: Poly power fleece 95% PL
5% EA 270 gsm
Filling: Fake down 100 gr

Weight size L: 205 gr

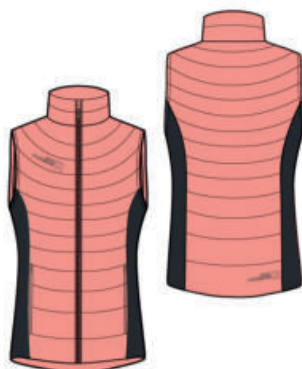

C961
(0711+0208)



C962
(1013+0208)

C816
(2000+0208)

C788
(2268+0208)

C340
(0006+0208)

0208



TEQUILA HYBRID WOMAN JACKET

- Front padded hybrid jacket

REWJ06001



SIZE: FROM XS TO XXL

Fabric 1: Nylon 380T 100% PA 38 gsm
Fabric 2: 4 way stretch 86% PL 14%
EA 240 gsm
Filling: Imitation down 36 gr

Weight size S: 286 gr



C959
(0711+1013)



C951
(0274+0208)

C788
(2268+0208)

C340
(0006+0208)

1013

2000

C289
(0208+1323)



TEQUILA HYBRID WOMAN VEST

- Front padded hybrid vest

REWV00651



SIZE: FROM XS TO XXL

Fabric 1: Nylon 380T 100% PA 38 gsm
Fabric 2: 4 way stretch 86% PL 14%
EA 240 gsm
Filling: Imitation down 34 gr

Weight size S: 195 gr



1013



C340
(0006+0208)

C788
(2268+0208)

2000

C289
(0208+1323)



WILD CAT HYBRID MAN JACKET

- Front and hood padded jacket
- Side panels, undersleeve and back made with stretch fleece for comfortable wearability
- Yokes and sleeves made with warm furry fleece
- Bottom garment and cuffs made with doubled lycra
- Elastic hood hole



C952
(1642+2293)



C924
(0208+0615)



C513
(0208+1809)



C786
(1556+0740)



C289
(0208+1323)

REMJO8951

SIZE: FROM S TO XXXL

Fabric 1: Nylon 380T 100% PA 38 gsm
Fabric 2: Jacquard double side coral fleece 100% PL 300 gsm
Fabric 3: Recycled power fleece 95% recycled PL 5% EA 250 gsm
Filling: imitation down for body 63 gr
Padding: 100% polyester for hood 120 gsm
Weight size L: 550 gr



MADE
IN EU

RE.SPIRE HOODIE FZ MAN FLEECE

SUSTAINABLE GARMENT

FABRIC MADE IN ITALY

- Style made with recycled technostretch fleece with a technical, resistant and smooth outer face combined with a warm inner face
- Flatlock stitching to avoid thickness along seam
- Ergonomic sleeves and shoulders construction for comfortable wearability



C841
(0740+0208)



C795
(1292+1330)



0208

REMC02381

SIZE: FROM S TO XXXL

Fabric: Recycled power fleece with brushed backside
96% recycled PL 4% EA 250 gsm

Weight size L: 457 gr



MADE
IN EU

HOOPER HOODIE FZ MAN FLEECE

FABRIC MADE IN ITALY

- Style made with mixed merino plain fleece that ensures natural breathability, thermoregulation and quick dry
- Inner cuffs made with doubled lycra and thumb hole for comfortable fit
- Integrated hood with elastic tape
- Lycra tape on bottom garment (sides and back)



C950
(0615+0208)



C513
(0208+1809)



0208

REMC02651

SIZE: FROM S TO XXXL

Fabric: Mixed merino plain fleece
67%PL 26% Virgin WO 7%EA
200 gsm





WILD CAT HYBRID WOMAN JACKET

- Front and back padded jacket
- Elastic quilting on back for a perfect adherence to the body
- Side panels and undersleeve made with stretch fleece for comfortable wearability
- Yokes and sleeves made with warm furry fleece
- Bottom garment and cuffs made with doubled lycra
- Elastic hood hole

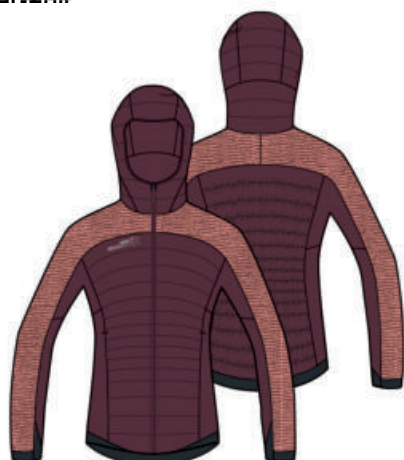

C965
(1013+0711)



C967
(0129+0208)

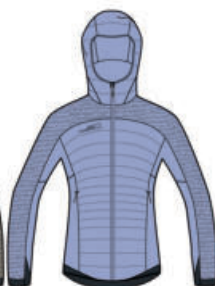

2268



2000



C289
(0208+1323)

REWJ05261

SIZE: FROM XS TO XXL

Fabric 1: Nylon 380T 100% PA 38 gsm
Fabric 2: Jacquard double side coral fleece 100% PL 300 gsm
Fabric 3: Recycled power fleece 95% recycled PL 5% EA 250 gsm
Filling: imitation down for body 103 gr
Padding: 100% polyester for hood 120 gsm

Weight size S: 450 gr



OUTDOOR



MADE
IN EU

RE.SPIRE HOODIE FZ WOMAN FLEECE

SUSTAINABLE GARMENT

FABRIC MADE IN ITALY

- Style made with recycled technostretch fleece with a technical, resistant and smooth outer face combined with a warm inner face
- Flatlock stitching to avoid thickness along seam
- Ergonomic sleeves and shoulders construction for comfortable wearability

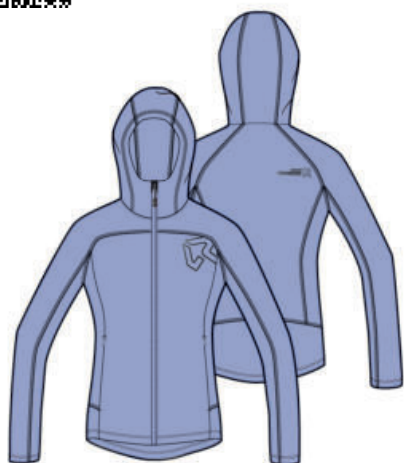

2268



2000



0208

REWC02261

SIZE: FROM XS TO XXL

Fabric: Recycled power fleece with brushed backside
96% recycled PL 4% EA 250 gsm

Weight size S: 344 gr



MADE
IN EU

HOOPER HOODIE FZ WOMAN FLEECE

FABRIC MADE IN ITALY

- Style made with mixed merino plain fleece that ensures natural breathability, thermoregulation and quick dry
- Inner cuffs made with doubled lycra and thumb hole for comfortable fit
- Integrated hood with elastic tape
- Lycra tape on bottom garment (sides and back)



C961
(0711+0208)



C833
(0208+2268)



0208

REWC02591

SIZE: FROM XS TO XXL

Fabric: Mixed merino plain fleece 67% PL 26% Virgin WO 7% EA 200 gsm



MADE
IN EU**HOOPER MOCK NECK FZ MAN FLEECE****FABRIC MADE IN ITALY**

- Style made with mixed merino plain fleece that ensures natural breathability, thermoregulation and quick dry
- Inner cuffs made with doubled lycra and thumb hole for comfortable fit
- Lycra tape on bottom garment (sides and back)

REMC02661

NEW

SIZE: FROM S TO XXXL

Fabric: Mixed merino plain fleece 67%
PL 26% Virgin WO 7% EA
200 gsm

C924
(0208+0615)C513
(0208+1809)

0208

MADE
IN EU**REPTILE HOODIE MAN FLEECE****FABRIC MADE IN ITALY**

- Ergonomic shape of side panel for comfortable wearability
- Lycra tape on hood hole
- Bottom garment and cuffs made with doubled lycra

REMC02011Carry
overNew
colors**SIZE: FROM S TO XXXL**

Fabric: Techno stretch fleece with big
squares grid on backside
91% PL 9% EA 145 gsm

Weight size L: 332 gr

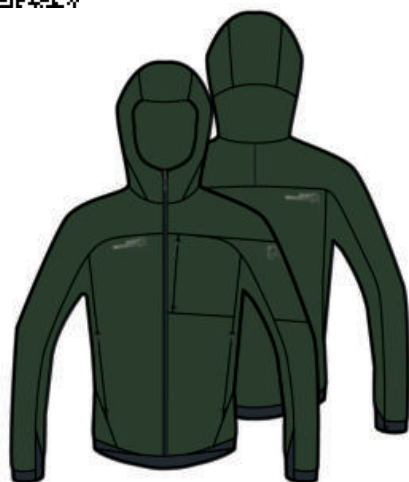
Z433
(1642+0208)Z364
(0740+0208)Z362
(1292+0208)

0208

**PINNACLE HOODIE FZ MAN FLEECE**

- Main fabric made with Octopus yarn that ensures lightness, comfort and extra heat storage thanks to its special cross section construction
- Bottom garment, side panels and under sleeve inserts made with triangular relief pattern to trap heat and wick moisture
- Chest pocket
- Integrated hood
- Thumb hole

REMC02211Carry
over**SIZE: FROM S TO XXXL**

Fabric 1: Brushed mesh made with
Octopus multifunctional fiber
100% PL 83gsm
Fabric 2: 3D fleece 93% PL 7% EA
190 gsm
Fabric 3: Light stretch nylon 95% PA
5% EA 140 gsm

Weight size L: 300 gr

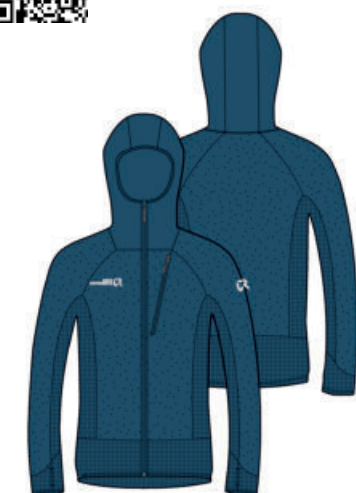

1484

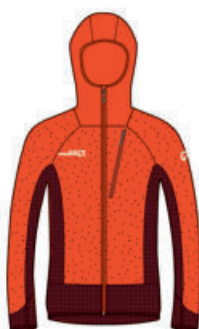
C646
(0630+0413)

MADE
IN EU

HOOPER MOCK NECK FZ WOMAN FLEECE

FABRIC MADE IN ITALY

- Style made with mixed merino plain fleece that ensures natural breathability, thermoregulation and quick dry
- Inner cuffs made with doubled lycra and thumb hole for comfortable fit
- Lycra tape on bottom garment (sides and back)

REWC02601

NEW

SIZE: FROM XS TO XXL

Fabric: Mixed merino plain fleece 67%
PL 26% Virgin WO 7% EA
200 gsm

C978
(0208+0711)C833
(0208+2268)

0208

OUTDOOR

MADE
IN EU

REPTILE HOODIE WOMAN FLEECE

FABRIC MADE IN ITALY

- Ergonomic shape of side panel for comfortable wearability
- Lycra tape on hood hole
- Bottom garment and cuffs made with doubled lycra

REWC01881

Carry
overNew
colors

SIZE: FROM XS TO XXL

Fabric: Techno stretch fleece with big
squares grid on backside
91% PL 9% EA 145 gsm

Weight size S: 258 gr

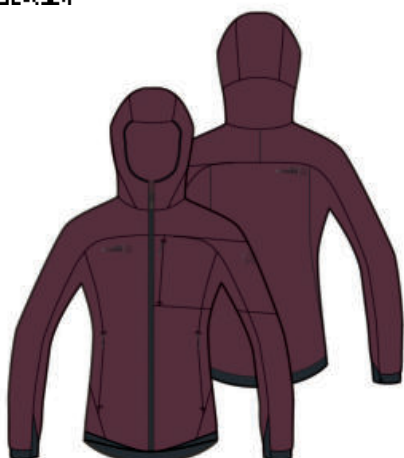
Z443
(1013+0208)

2000

Z371
(2268+0208)

0208



PINNACLE HOODIE FZ WOMAN FLEECE

- Main fabric made with Octopus yarn that ensures lightness, comfort and extra heat storage thanks to its special cross section construction
- Bottom garment, side panels and under sleeve inserts made with triangular relief pattern to trap heat and wick moisture
- Integrated hood
- Thumb hole

REWC02121

Carry
over

SIZE: FROM XS TO XXL

Fabric 1: Brushed mesh made with
Octopus multifunctional fibers 100%
PL 83 gsm
Fabric 2: 3D fleece 93% PL 7% EA
190 gsm
Fabric 3: Light stretch nylon 95% PA
5% EA 140 gsm

Weight size S: 200 gr

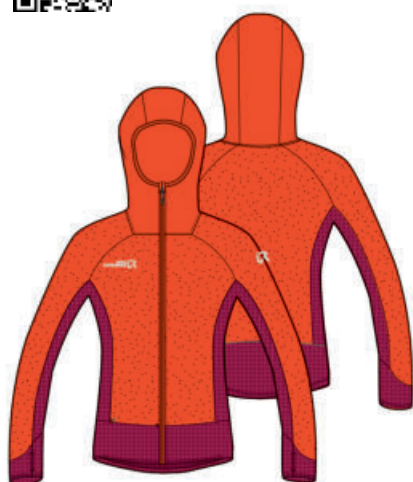
C702
(0630+2000)

1484



BLIZZARD TECH HOODIE MAN FLEECE

- Style made with a mix of a double knitted high-loft fleece to ensure warmth and a fleece with a relief exagonal pattern on side panels, undersleeves, cuffs and bottom to trap heat and wick moisture
- Single-layer hood for layering and heat retention
- Lycra tape at sides of hood hole
- Flatlock stitching to avoid thickness along seam

REMC02681



SIZE: FROM S TO XXXL

Fabric 1: Jacquard double side coral fleece 100%PL 300 gsm
Fabric 2: Jacquard exagonal fleece with waffle backside 90%PL 10%EA 230 gsm

Weight size L: 500 gr

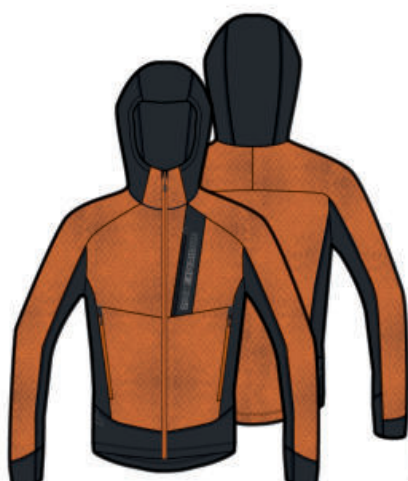

C950
(0615+0208)

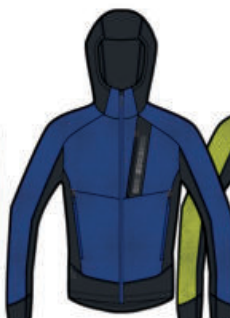

B900
(1292+0208)



C514
(1809+0208)



1556



C949
(2293+1642)



C344
(1323+0208)



BLIZZARD TECH MOCK NECK MAN FLEECE

- Style made with a mix of a double knitted high-loft fleece to ensure warmth and a fleece with a relief exagonal pattern on side panels, undersleeves, cuffs and bottom to trap heat and wick moisture
- Flatlock stitching to avoid thickness along seam

REMC02891



SIZE: FROM S TO XXXL

Fabric 1: Jacquard double side coral fleece 100%PL 300 gsm
Fabric 2: Jacquard exagonal fleece with waffle backside 90%PL 10% EA 230 gsm

Weight size L: 450 gr



C949
(2293+1642)



C783
(0740+1556)



B900
(1292+0208)



C514
(1809+0208)



C950
(0615+0208)



C344
(1323+0208)



DIADEM 2.0 HOODIE FZ MAN FLEECE

- Stretch fleece with a technical and resistant outer face combined with a trapeze grid inner face to keep the body warm and manage moisture
- Ergonomic sleeves and shoulders construction for comfortable wearability
- Flatlock stitching to avoid thickness along seam
- Integrated hood with lycra tape on sides
- Lycra tape on bottom sleeves and bottom garment

REMC02771



SIZE: FROM S TO XXXL

Fabric: Tech fleece with little trapeze grid 96%PL 4% EA 250 gsm

Weight size L: 450 gr

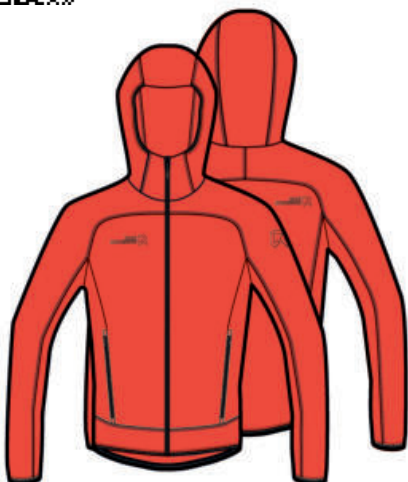

Z364
(0740+0208)



Z430
(2293+1642)



Z267
(1809+0208)



0208



BLIZZARD TECH HOODIE WOMAN FLEECE

- Style made with a mix of a double knitted high-loft fleece to ensure warmth and a fleece with a relief exagonal pattern on side panels, undersleeves, cuffs and bottom to trap heat and wick moisture
- Single-layer hood for layering and heat retention
- Lycra tape at sides of hood hole
- Flatlock stitching to avoid thickness along seam

REWC02621



SIZE: FROM XS TO XXL

Fabric 1: Jacquard double side coral fleece 100%PL 300 gsm
Fabric 2: Jacquard exagonal fleece with waffle backside 90%PL 10%EA 230 gsm

Weight size S: 450 gr

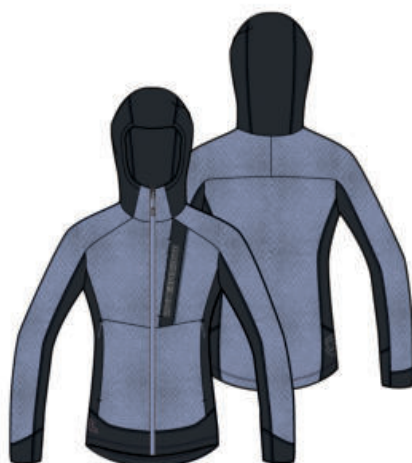

C788
(2268+0208)



C959
(0711+1013)



2000



C967
(0129+0208)



C344
(1323+0208)

OUTDOOR



BLIZZARD TECH MOCK NECK WOMAN FLEECE

- Style made with a mix of a double knitted high-loft fleece to ensure warmth and a fleece with a relief exagonal pattern on side panels, undersleeves, cuffs and bottom to trap heat and wick moisture
- Flatlock stitching to avoid thickness along seam

REWC02841



SIZE: FROM XS TO XXL

Fabric 1: Jacquard double side coral fleece 100%PL 300 gsm
Fabric 2: Jacquard exagonal fleece with waffle backside 90%PL 10%EA 230 gsm

Weight size S: 400 gr



2000



C967
(0129+0208)



C788
(2268+0208)



C959
(0711+1013)



C344
(1323+0208)



DIADEM 2.0 HOODIE FZ WOMAN FLEECE

- Stretch fleece with a technical and resistant outer face combined with a trapeze grid inner face to keep the body warm and manage moisture
- Ergonomic sleeves and shoulders construction for comfortable wearability
- Flatlock stitching to avoid thickness along seam
- Integrated hood with lycra tape on sides
- Lycra tape on bottom sleeves and bottom garment

REWC02711



SIZE: FROM XS TO XXL

Fabric: Tech fleece with little trapeze grid 96%PL 4%EA 250 gsm

Weight size S: 350 gr

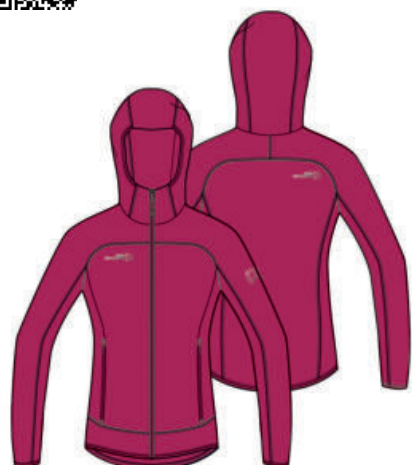

2000



1013



Z371
(2268+0208)



0208



DIADEM 2.0 MOCK NECK FZ MAN FLEECE

- Stretch fleece with a technical and resistant outer face combined with a trapeze grid inner face to keep the body warm and manage moisture
- Ergonomic sleeves and shoulders construction for comfortable wearability
- Flatlock stitching to avoid thickness along seam
- Lycra tape on bottom sleeves and bottom garment

REMC02761



SIZE: FROM S TO XXXL

Fabric: Tech fleece with little trapeze grid 96% PL 4% EA 250 gsm

Weight size L: 400 gr



Z430
(2293+1642)



Z364
(0740+0208)



Z267
(1809+0208)



0208



NANUK MAN FLEECE

- Chest pockets
- Lycra tape on sides of bottom garment
- Thumb hole

REMC02541



SIZE: FROM S TO XXXL

Fabric: Fleece with striped backside 94% PL 6% EA 210 gsm

Weight size L: 350 gr



Z385
(0208+0740)



Z419
(2286+1323)



1330



KOBRA HOODIE FZ MAN FLEECE

- Style made with a mix of melange and solid color fleece with a relief exagonal pattern on back to trap heat and wick moisture
- Lycra tape for hood hole at sides, bottom garment and bottom sleeve

REMC02411



SIZE: FROM S TO XXXL

Fabric 1: Jacquard exagonal fleece with waffle backside 90% PL 10% EA 230 gsm

Fabric 2: Jacquard fleece melange effect 95% PL 5% EA 250 gsm

Weight size L: 400 gr



W971
(1809+0208+0295)

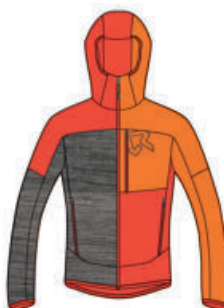

W972
(0740+0615+0014)

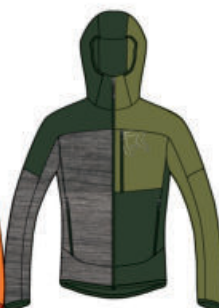

W973
(1642+2293+0014)



W905
(1556+0740+0014)



C142
(0208+0014)



DIADEM 2.0 MOCK NECK FZ WOMAN FLEECE

- Stretch fleece with a technical and resistant outer face combined with a trapeze grid inner face to keep the body warm and manage moisture
- Ergonomic sleeves and shoulders construction for comfortable wearability
- Flatlock stitching to avoid thickness along seam
- Lycra tape on bottom sleeves and bottom garment

REWC02701



SIZE: FROM XS TO XXL

Fabric: Tech fleece with little trapeze grid 96%PL 4%EA 250 gsm

Weight size S: 300 gr



1013

2000

Z371
(2268+0208)

0208



NANUK WOMAN FLEECE

- Chest pockets
- Lycra tape on sides of bottom garment
- Thumb hole

REWC02471



SIZE: FROM XS TO XXL

Fabric: Fleece with striped backside 94%PL 6%EA 210 gsm

Weight size S: 250 gr



Z416
(2000+0834)

0208



KOBRA HOODIE FZ WOMAN FLEECE

- Style made with a mix of melange and solid color fleece with a relief exagonal pattern on back to trap heat and wick moisture
- Lycra tape for hood hole at sides, bottom garment and bottom sleeve

REWC02301



SIZE: FROM XS TO XXL

Fabric 1: Jacquard exagonal fleece with waffle backside 90% PL 10% EA 230 gsm

Fabric 2: Jacquard fleece melange effect 95% PL 5% EA 250 gsm

Weight size S: 300 gr



W977
(0208+2151+O014)

C520
(0006+O014)

W978
(1013+0711+O296)

W979
(2000+0208+O270)

X0020
(2268+0208+O014)

C142
(0208+O014)



KOBRA MOCK NECK FZ MAN FLEECE

- Style made with a mix of melange and solid color fleece with a relief exagonal pattern on back to trap heat and wick moisture
- Lycra tape for bottom garment and bottom sleeve

REMC02431



SIZE: FROM S TO XXXL

Fabric 1: Jacquard exagonal fleece with waffle backside 90% PL 10% EA 230 gsm
Fabric 2: Jacquard fleece melange effect 95% PL 5% EA 250 gsm

Weight size S: 300 gr



W972
(0740+0615+O014)



W971
(1809+0208+O295)



W973
(1642+2293+O014)



W905
(1556+0740+O014)



C142
(0208+O014)



KOBRA MOCK NECK HZ MAN FLEECE

- Style made with a mix of melange and solid color fleece with a relief exagonal pattern on back to trap heat and wick moisture
- Lycra tape for hood hole at sides, bottom garment and bottom sleeve
- Long main zip for easy wearing

REMC02441



SIZE: FROM S TO XXXL

Fabric 1: Jacquard exagonal fleece with waffle backside 90% PL 10% EA 230 gsm
Fabric 2: Jacquard fleece melange effect 95% PL 5% EA 250 gsm

Weight size L: 350 gr



W973
(1642+2293+O014)



W972
(0740+0615+O014)



W971
(1809+0208+O295)



W905
(1556+0740+O014)



C142
(0208+O014)



EDNA MOCK NECK FZ MAN FLEECE

- Style made with a relief exagonal pattern fleece, used also backside out, to trap heat and wick moisture
- Flatlock stitching to avoid thickness along seam
- Lycra tape at bottom sleeves

REMC02691



SIZE: FROM S TO XXXL

Fabric: Jacquard exagonal fleece with waffle backside 90% PL 10% EA 230 gsm

Weight size L: 400 gr



W974
(0615+0740+0208)



W975
(0740+1556+0208)



W980
(1642+1809+0208)



C955
(0208+0274)



KOBRA MOCK NECK FZ WOMAN FLEECE

- Style made with a mix of melange and solid color fleece with a relief exagonal pattern on back to trap heat and wick moisture
- Lycra tape for bottom garment and bottom sleeve

REW02331



SIZE: FROM XS TO XXL

Fabric 1: Jacquard exagonal fleece with waffle backside 90% PL 10% EA 230 gsm
Fabric 2: Jacquard fleece melange effect 95% PL 5% EA 250 gsm

Weight size S: 300 gr



W978
(1013+0711+O296)



W979
(2000+0208+O270)



W977
(0208+2151+O014)

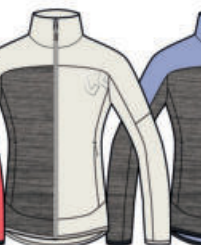

C520
(0006+O014)



X0020
(2268+0208+O014)



C142
(0208+O014)

OUTDOOR



EDNA MOCK NECK FZ WOMAN FLEECE

- Style made with a relief exagonal pattern fleece, used also backside out, to trap heat and wick moisture
- Flatlock stitching to avoid thickness along seam
- Lycra tape at bottom sleeves

REW02631



SIZE: FROM XS TO XXL

Fabric: Jacquard exagonal fleece with waffle backside 90% PL 10% EA 230 gsm

Weight size S: 350 gr



W984
(0711+1013+0208)



C774
(0208+2000)



C279
(0208+2151)



W985
(1292+2268+0208)



EDNA MOCK NECK HZ MAN FLEECE

- Style made with a relief exagonal pattern fleece, used also backside out, to trap heat and wick moisture
- Flatlock stitching to avoid thickness along seam
- Lycra tape at bottom sleeves
- Long main zip for easy wearing

REMC02701



SIZE: FROM S TO XXXL

Fabric: Jacquard exagonal fleece with waffle backside 90% PL 10% EA 230 gsm

Weight size L: 350 gr



W980
(1642+1809+0208)



C955
(0208+0274)



W974
(0615+0740+0208)



W975
(0740+1556+0208)



MEGA BIT HOODIE MAN FLEECE

- Style made with fleece with a relief waffle pattern on back to trap heat and wick moisture and Polygiene™ finishing
- Flatlock stitching to avoid thickness along seam
- Lycra tape for hood hole
- Thumb hole at cuff

REMC02521



SIZE: FROM S TO XXXL

Fabric: fleece with Polygiene anti-bacterial finishing 90% PL 10% EA 215 gsm

Weight size L: 380 gr

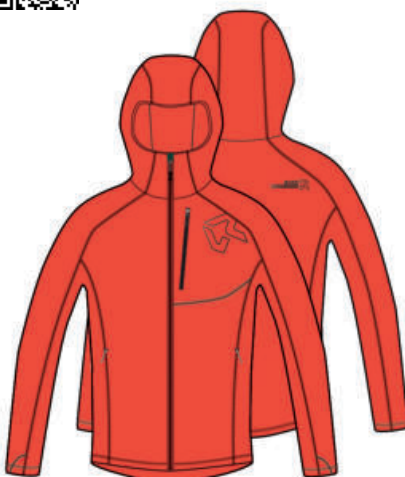

Z364
(0740+0208)



Z436
(0274+0208)



2293



1292



O007



URUS MAN FLEECE

- Ergonomic shape of side panel for comfortable wearability

REMC02072



SIZE: FROM S TO XXXL

Fabric: Jacquard fleece 100% PL 190 gsm

Weight size L: 300 gr



C952
(1642+2293)



C924
(0208+0615)



C786
(1556+0740)



1330



0208



EDNA MOCK NECK HZ WOMAN FLEECE

- Style made with a relief exagonal pattern fleece, used also backside out, to trap heat and wick moisture
- Flatlock stitching to avoid thickness along seam
- Lycra tape at bottom sleeves
- Long main zip for easy wearing

REW02641



SIZE: FROM XS TO XXL

Fabric: Jacquard exagonal fleece with waffle backside 90% PL 10% EA 230 gsm

Weight size S: 300 gr



C279
(0208+2151)



W985
(1292+2268+0208)



W984
(0711+1013+0208)



C774
(0208+2000)



MEGA BIT HOODIE WOMAN FLEECE

- Style made with fleece with a relief waffle pattern on back to trap heat and wick moisture and Polygiene™ finishing
- Flatlock stitching to avoid thickness along seam
- Lycra tape for hood hole
- Thumb hole at cuff

REW02451



SIZE: FROM XS TO XXL

Fabric: Fleece with Polygiene anti-bacterial finishing 90% PL 10% EA 215 gsm

Weight size S: 310 gr

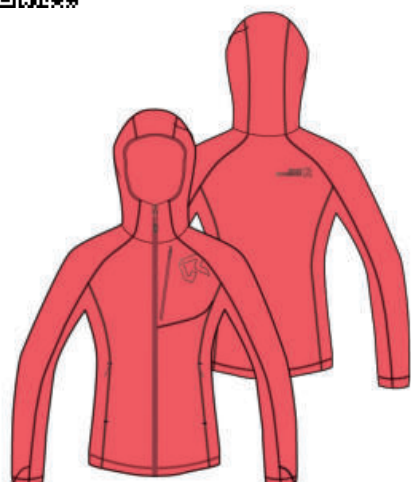

2151



Z436
(0274+0208)



1292



2000



O007



URUS WOMAN FLEECE

- Ergonomic shape of side panel for comfortable wearability

REW01942



SIZE: FROM XS TO XXL

Fabric: Jacquard fleece 100% PL 190 gsm

Weight size S: 200 gr



C965
(1013+0711)



C774
(0208+2000)



C791
(1292+2268)



0208





SUNSET WOMAN FLEECE

- Integrated hood
- Lycra tape on hood, bottom garment and bottom sleeve

REWC01581



SIZE: FROM XS TO XXL

Fabric 1: Wool look fleece 100% PL
285 gsm
Fabric 2: Polar fleece 100% PL
220 gsm

Weight size S: 350 gr

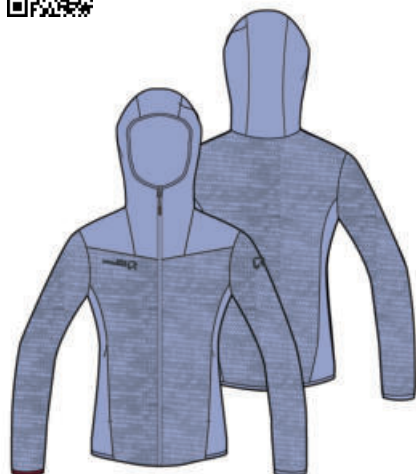

C966
(O280+2268)



C823
(O270+2000)



C509
(O237+0006)



Z351
(O096+1330+1330)



OLDY WOMAN FLEECE

- Integrated hood
- Elastic bottom garment and bottom sleeve

REWC01171



SIZE: FROM XS TO XXL

Fabric: Poly furry fleece 100% PL
300 gsm

Weight size S: 450 gr

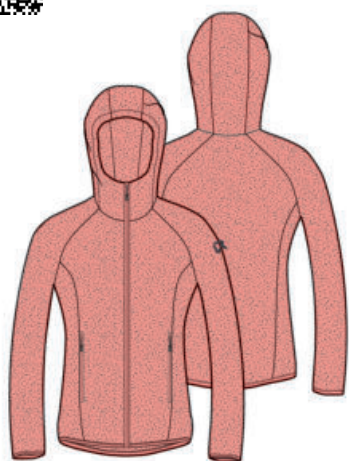

0711



2000



2268



Z114
(0208+1323)



Z157
(0006+1330)



POLAR MOCK NECK W. FLEECE

- Mock neck
- Elastic bottom garment and bottom sleeve

REWC01221



SIZE: FROM XS TO XXL

Fabric: Furry fleece 100% PL 280 gsm

Weight size S: 359 gr



1013



2000



Z269
(0006+0208)



2268



Z114
(0208+1323)



TEMPUS H ZIP FLEECE MAN

· Mock neck

REMC00081

Carry over

New colors

SIZE: FROM S TO XXXL

Fabric: Microfleece 100% PL 160 gsm

Weight size L: 234 gr



Z044
(0208+0208)



1809



0615



0755

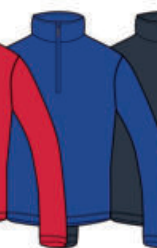

1292



1330



1556



1642





TEMPUS H ZIP FLEECE WOMAN

- Mock neck

REWC00081



SIZE: FROM XS TO XXL

Fabric: Microfleece 100% PL 160 gsm

Weight size S: 207 gr



OUTDOOR



EXTASY HOODIE WOMAN FLEECE

- Flatlock stitching to avoid thickness along seam
- Laser cut and thermotaped bottom sleeve with thumb hole
- Ergonomic sleeves and shoulders construction for comfortable wearability
- Iridescent prints

REWC02431



SIZE: FROM XS TO XXL

Fabric: Stretch knitted nylon with brushed backside 85% PA 15% EA 260 gsm

Weight size S: 380 gr



0208



EXTASY WOMAN PANT

- High waist
- Extreme comfortable fit
- Flatlock stitching to avoid thickness along seam
- Inner drawstring for waist regulation with elastic cord
- Laser cut and thermotaped bottom leg
- Long zip on back bottom leg with autolock slider for easy wearing
- Phone pocket on back waist
- Iridescent prints

REWP04011



SIZE: FROM XS TO XXL

Fabric: Stretch knitted nylon with brushed backside 85% PA 15% EA 260 gsm

Weight size S: 230 gr



0208



MAKANI 2.0 LS MAN T-SHIRT

· Mixed merino base layer to improve thermo regulation

REMT01901



SIZE: FROM S TO XXXL

Fabric: Mixed merino jersey 50% merino WO 50% PL 140 gsm

Weight size L: 172 gr



W903
(1556+1562+0740)



0208



MAKANI 2.0 SS MAN T-SHIRT

· Mixed merino base layer to improve thermo regulation

REMT01911



SIZE: FROM S TO XXXL

Fabric: Mixed merino jersey 50% merino WO 50% PL 140 gsm

Weight size L: 133 gr



W903
(1556+1562+0740)



0208



MAKANI 2.0 LS WOMAN T-SHIRT

Mixed merino base layer to improve thermo regulation

REWT01691



SIZE: FROM XS TO XXL

Fabric: Mixed merino jersey 50%
merino WO 50% PL 140 gsm

Weight size S: 126 gr



C774
(0208+2000)

0208



MAKANI 2.0 SS WOMAN T-SHIRT

Mixed merino base layer to improve thermo regulation

REWT01701



SIZE: FROM XS TO XXL

Fabric: Mixed merino jersey 50%
merino WO 50% PL 140 gsm

Weight size S: 103 gr



C774
(0208+2000)

0208



MAKANI 2.0 MAN LONG PANT

- Mixed merino base layer to improve thermo regulation
- Customized elastic on waist



C806
(1556+1562)



0208

REMP04371



SIZE: FROM S TO XXXL

Fabric: Mixed merino jersey 50% merino WO 50% PL 140 gsm

Weight size L: 161 gr



MAKANI 2.0 3/4 MAN PANT

- Mixed merino base layer to improve thermo regulation
- Customized elastic on waist



C806
(1556+1562)



0208

REMP04381



SIZE: FROM S TO XXXL

Fabric: Mixed merino jersey 50% merino WO 50% PL 140 gsm

Weight size L: 143 gr



GREAT LS MAN T-SHIRT

- Seamless base layer



1323

REMT01221



SIZE: FROM XS/S M/L XL/XXXL

Fabric: 66% polyamide 27% polyester 7% elastan

Weight size L: 162 gr





MAKANI 2.0 WOMAN LONG PANT

- Mixed merino base layer to improve thermo regulation
- Customized elastic on waist



C774
(0208+2000)



0208

REWP04021



SIZE: FROM XS TO XXL

Fabric: Mixed merino jersey 50% merino WO 50% PL 140 gsm

Weight size S: 136 gr



MAKANI 2.0 3/4 WOMAN PANT

- Mixed merino base layer to improve thermo regulation
- Customized elastic on waist



0208

REWP04031



SIZE: FROM XS TO XXL

Fabric: Mixed merino jersey 50% merino WO 50% PL 140 gsm

Weight size S: 117 gr



GREAT LS WOMAN T-SHIRT

- Seamless base layer



1323

REWT01051



SIZE: FROM XS/S M/L XL/XXXL

Fabric: 66% polyamide 27% polyester 7% elastan

Weight size S: 157 gr





GREAT LONG UNISEX PANT

· Seamless base layer



1323

REUP00191



SIZE: FROM S/M L/XL

Fabric: 66% polyamide 27% polyester
7% elastan

Weight size L: 129 gr



HEAVEN LS HZ MAN T-SHIRT

· Synthetic base layer



0208

REMU00011



SIZE: FROM S TO XXXL

Fabric: Poly rib Comfort Dry 100%PL
180 gsm

Weight size L: 250 gr



HEAVEN LS MAN T-SHIRT

· Synthetic base layer



0208

REMU00021



SIZE: FROM S TO XXXL

Fabric: Poly rib Comfort Dry 100%PL
180 gsm

Weight size L: 250 gr



OUTDOOR



HEAVEN LS HZ WOMAN T-SHIRT

· Synthetic base layer

REWU00041

NEW



SIZE: FROM XS TO XXL

Fabric: Poly rib Comfort Dry 100% PL
180 gsm

Weight size S: 150 gr



0208



HEAVEN LS WOMAN T-SHIRT

· Synthetic base layer

REWU00051

NEW



SIZE: FROM XS TO XXL

Fabric: Poly rib Comfort Dry 100% PL
180 gsm

Weight size S: 150 gr



0208



HEAVEN SS MAN T-SHIRT

· Synthetic base layer

REMU00041



SIZE: FROM S TO XXXL

Fabric: Poly rib Comfort Dry 100% PL
180 gsm

Weight size L: 200 gr



0208



HEAVEN TURTLE NECK LS MAN T-SHIRT

· Synthetic base layer

REMU00051



SIZE: FROM S TO XXXL

Fabric: Poly rib Comfort Dry 100% PL
180 gsm

Weight size L: 200 gr



0208



HEAVEN LONG TIGHTS MAN PANT

· Synthetic base layer

REMU00031



SIZE: FROM S TO XXXL

Fabric: Poly rib Comfort Dry 100% PL
180 gsm

Weight size L: 200 gr



0208



HEAVEN LONG TIGHTS WOMAN PANT

· Synthetic base layer

REWU00061

NEW



SIZE: FROM XS TO XXL

Fabric: Poly rib Comfort Dry 100%PL
180 gsm

 Weight size S: 150 gr



0208



ANVIK MAN PANT

- Multifunctional pant made with a resistant yet stretch fabric, with a water repellent finishing and a light brushing on backside
- Ergonomic back waist construction to guarantee protection during the activities
- Waist adjustment with flaps
- Quickdry mesh for waistband lining
- Open waist with two snap buttons
- Ventilation opening with mesh bellow on back leg
- Bottom leg opening with zip and bellow to fit over boots
- Reinforcement fabric on bottom leg
- Detachable gaiter

REMP04861

NEW

SIZE: FROM S TO XXXL

Fabric 1: Stretch mixed nylon/poly with light brushing on backside WR PFC FREE 62% PA 30% PL 8% EA 260 gsm
Fabric 2: Reinforcement fabric 95% PL 5% EA 300 gsm

Weight size L: 758 gr



W986
(0208+0740+0615)



W970
(1642+2293+1809)



W987
(1556+0208+0740)



W988
(0208+0274+1292)



0208



MASTER 2.0 MAN PANT

- The mix of stretch nylon and brushed lycra ensures an ergonomic fit and freedom of movement
- Drawstring for waist regulation on front
- Elastic on back waist
- Zip for bottom leg opening and gripped elastic on inner bottom leg

REMP04391

CARRY OVER

SIZE: FROM S TO XXXL

Fabric 1: Stretch nylon 92% PA 15% EA 125 gsm
Fabric 2: Stretch knitted nylon with brushed backside 85% PA 15% EA 260 gsm

Weight size L: 380 gr



0208



NEWTOK MAN PANT

- Pant designed for mountaineering activities, also in harsh conditions, thanks to its body mapping construction: 4 ways stretch bistructured poly as main fabric to ensure comfort and freedom of movements, brushed lycra on back knee and a special protection from abrasion on knee, bottom inner leg and bottom hem due to the ceramic printed stretch nylon applied over the main fabric
- Belt on waist closure adjustable with hook and daisy chain construction
- Quickdry mesh for waistband lining
- Bottom leg opening with zip and bellow to fit over boots
- Gripped elastic on inner bottom leg

REMP04881

NEW

SIZE: FROM S TO XXXL

Fabric 1: Bi-structured 4 ways stretch poly fabric WR PFC FREE 91% PL 9% EA 221 gsm
Fabric 2: Stretch nylon with ceramic print WR PFC FREE 90% PA 10% EA 138 gsm
Fabric 3: Lycra with brushed backside 90% PL 10% EA 240 gsm

Weight size L: 528 gr



C513
(0208+1809)



C076
(0208+0740)



0208



ANVIK WOMAN PANT

- Multifunctional pant made with a resistant yet stretch fabric, with a water repellent finishing and a light brushing on backside
- Ergonomic back waist construction to guarantee protection during the activities
- Waist adjustment with flaps
- Quickdry mesh for waistband lining
- Open waist with two snap buttons
- Ventilation opening with mesh bellow on back leg
- Bottom leg opening with zip and bellow to fit over boots
- Reinforcement fabric on bottom leg
- Detachable gaiter

REWP04681

NEW

SIZE: FROM XS TO XXL

Fabric 1: Stretch mixed nylon/poly with light brushing on backside WR PFC FREE 62%PA 30%PL 8%EA 260 gsm
Fabric 2: Reinforcement fabric 95%PL 5% EA 300 gsm

Weight size S: 626 gr



W989
(0208+0274+2151)



W990
(0208+1292+2268)



W991
(0208+1013+0711)



C774
(0208+2000)



0208



MASTER 2.0 WOMAN PANT

- The mix of stretch nylon and brushed lycra ensures an ergonomic fit and freedom of movement
- Drawstring for waist regulation on front
- Elastic on back waist
- Zip for bottom leg opening and gripped elastic on inner bottom leg

REWP04041

CARRY OVER

SIZE: FROM XS TO XXL

Fabric 1: Stretch nylon 92% PA 15% EA 125 gsm
Fabric 2: Stretch knitted nylon with brushed backside 85% PA 15% EA 260 gsm

Weight size S: 340 gr



0208



NEWTOK WOMAN PANT

- Pant designed for mountaineering activities, also in harsh conditions, thanks to its body mapping construction: 4 ways stretch bistructured poly as main fabric to ensure comfort and freedom of movements, brushed lycra on back knee and a special protection from abrasion on knee, bottom inner leg and bottom hem due to the ceramic printed stretch nylon applied over the main fabric.
- Belt on waist closure adjustable with hook and daisy chain construction
- Quickdry mesh for waistband lining
- Bottom leg opening with zip and bellow to fit over boots
- Gripped elastic on inner bottom leg

REWP04691

NEW

SIZE: FROM XS TO XXL

Fabric 1: Bi-structured 4 ways stretch poly fabric WR PFC FREE 91% PL 9% EA 221 gsm
Fabric 2: Stretch nylon with ceramic print WR PFC FREE 90% PA 10% EA 138 gsm
Fabric 3: Lycra with brushed backside 90% PL 10% EA 240 gsm

Weight size S: 455 gr



C833
(0208+2268)



C774
(0208+2000)



0208



OFF WIDTH 2.0 MAN PANT

- Open waist with two snap buttons
- Waist adjustment with flaps
- Quickdry mesh for waistband lining
- Scuba fabric insert on back of waistband to ensure the highest comfort and protection
- Waist and back pocket with zip
- Brushed lycra insert on back knee to ensure freedom of movement
- Reinforcement fabric on knee and bottom leg
- Bottom leg opening with zip and bellow
- Gripped elastic on inner bottom leg



C924
(0208+0615)



C786
(1556+0740)

C513
0208+1809

0208

REMP03711

SIZE: FROM S TO XXXL

Fabric 1: Bi-structured 4 way stretch poly fabric WR PFC FREE 91% PL 9% EA 221 gsm
Fabric 2: Bi-structured stretch ripstop 65% PA 24% PL 11% EA 200 gsm
Fabric 3: Brushed lycra 88% PA 12% EA 250 gsm

Weight size L: 550 gr



WILDE ORCHIDEE MAN PANT

- Pant designed to be light and versatile
- Customized elastic on waist with integrated drawstring
- Comfort fabric lining on inner back waist for comfort and protection
- Autolock customized sliders on all zip to ensure fastness during activities
- Decorative thermo tape detail on leg pocket
- Bottom leg opening with zip and bellow to fit over boots
- Gripped elastic on inner bottom leg



C076
(0208+0740)



C607
(0208+2134)

0208

REMP04871

SIZE: FROM S TO XXXL

Fabric 1: Bi-structured 4 ways stretch poly fabric WR PFC FREE 91% PL 9% EA 221 gsm
Fabric 2: Bi-structured stretch ripstop 65% PA 24% PL 11%EA 200 gsm

Weight size L: 428 gr



TRIPLE CRAKS 2.0 MAN PANT

- Mix of fabrics designed to ensure comfort and protection during activities: softshell with membrane on knee and upper back, stretch nylon on upper front and front bottom leg, brushed lycra on back knee, reinforcement on inner and back bottom leg
- Drawstring for waist regulation and inner elastic
- Bottom leg opening with zip and bellows
- Gripped elastic on inner bottom leg



Z385
(0208+0740)



Z256
(0208+1809)

0208

REMP04331

SIZE: FROM S TO XXXL

Fabric 1: Bi-structured stretch fabric 92% PA 8% EA 230 gsm
Fabric 2: Softshell bonded with mesh 100% PL 230 gsm with membrane 8K/5K
Fabric 3: Brushed lycra 88% PL 12% EA 250 gsm
Fabric 4: Reinforcement fabric 72% PA 16% PL 12% EA 180 gsm

Weight size L: 500 gr





OFF WIDTH 2.0 WOMAN PANT

- Open waist with two snap buttons
- Waist adjustment with flaps
- Quickdry mesh for waistband lining
- Scuba fabric insert on back of waistband to ensure the highest comfort and protection
- Waist pocket with zip
- Brushed lycra insert on back knee to ensure freedom of movement
- Reinforcement fabric on knee and bottom leg
- Bottom leg opening with zip and bellow
- Gripped elastic on inner bottom leg



C965
(1013+0711)



C833
(0208+2268)



C774
(0208+2000)



0208

REWPO3341

SIZE: FROM XS TO XXL

Fabric 1: Bi-structured 4 way stretch poly fabric WR PFC FREE 91% PL 9% EA 221 gsm
Fabric 2: Bi-structured stretch ripstop 65% PA 24% PL 11% EA 200 gsm
Fabric 3: Brushed lycra 88% PA 12% EA 250 gsm

Weight size S: 480 gr



OUTDOOR



WILDE ORCHIDEE WOMAN PANT

- Pant designed to be light and versatile
- Customized elastic on waist with integrated drawstring
- Comfort fabric lining on inner back waist for comfort and protection
- Autolock customized sliders on all zip to ensure fastness during activities
- Decorative thermo tape detail on leg pocket
- Bottom leg opening with zip and bellow to fit over boots
- Gripped elastic on inner bottom leg



C279
(0208+2151)



Z446
(1013+0711)



0208

REWPO4761

SIZE: FROM XS TO XXL

Fabric 1: Bi-structured 4 ways stretch poly fabric WR PFC FREE 91%PL 9%EA 221 gsm
Fabric 2: Bi-structured stretch ripstop 65%PA 24%PL 11%EA 200 gsm

Weight size S: 380 gr



TRIPLE CRAIKS 2.0 WOMAN PANT

- Mix of fabrics designed to ensure comfort and protection during activities: softshell with membrane on knee and upper back, stretch nylon on upper front and front bottom leg, brushed lycra on back knee, reinforcement on inner and back bottom leg
- Drawstring for waist regulation and inner elastic
- Bottom leg opening with zip and bellows
- Gripped elastic on inner bottom leg



Z366
(0208+2000)



Z411
(0208+2268)



0208

REWPO3971

SIZE: FROM XS TO XXL

Fabric 1: Bi-structured stretch fabric 92% PA 8% EA 230 gsm
Fabric 2: Softshell bonded with mesh 100% PL 230 gsm with membrane 8K/5K
Fabric 3: Brushed lycra 88% PL 12% EA 250 gsm
Fabric 4: Reinforcement fabric 72% PA 16% PL 12% EA 180 gsm

Weight size S: 450 gr





TRIOLET MAN PANT

- Removable belt on waist
- Waist, right leg and back pocket with zip
- Bottom leg opening with zip and bellow
- Detachable gaiter



Z111
(1323+0208)



0208

REMP03731



SIZE: FROM S TO XXXL

Fabric: Softshell WR PFC FREE 95% PL
5% EA 300 gsm

Weight size L: 668 gr



STRATEGY MAN PANT

- Open waist with two snap buttons
- Waist adjustment with flaps
- Quickdry mesh for waistband lining
- Waist and back pocket with zip



0208



1556



1323



1330

REMP03741



SIZE: FROM S TO XXXL

Fabric: 4 way stretch nylon 92% PA
8% EA 230 gsm

Weight size L: 430 gr



JOSHUA MAN PANT

- Open waist with 2 snap buttons
- Waist adjustment with flap and velcro
- Quick dry mesh for waistband lining



C076
(0208+0740)



A895
(0208+1323)



0208

REMP04351



SIZE: FROM S TO XXXL

Fabric: 4 way stretch nylon 92% PA
8% EA 230 gsm

Weight size L: 450 gr





TRIOLET WOMAN PANT

- Removable belt on waist
- Waist pocket with zip
- Bottom leg opening with zip and bellow
- Detachable gaiter



Z111
(1323+0208)



0208

REW03361



SIZE: FROM XS TO XXL

Fabric: Softshell WR PFC FREE 95% PL
5% EA 300 gsm

Weight size S: 552 gr



OUTDOOR



STRATEGY WOMAN PANT

- Open waist with two snap buttons
- Waist adjustment with flaps
- Quickdry mesh for waistband lining
- Waist pocket with zip



2000



1323



0208

REW03371



SIZE: FROM XS TO XXL

Fabric: 4 way stretch nylon 92% PA
8% EA 230 gsm

Weight size S: 374 gr



JOSHUA WOMAN PANT

- Open waist with 2 snap buttons
- Waist adjustment with flap and velcro
- Quick dry mesh for waistband lining



C969
(0208+1013)



C833
(0208+2268)



C774
(0208+2000)



0208

REW03991



SIZE: FROM XS TO XXL

Fabric: 4 way stretch nylon 92% PA
8% EA 230 gsm

Weight size S: 400 gr





JETSTREAM MAN PANT

- Removable belt on waist



C076
(0208+0740)

0208

REMP04361

Carry over

New colors



SIZE: FROM S TO XXXL

Fabric: 4 way stretch nylon 92% PA
8% EA 230 gsm

Weight size L: 398 gr

Perfect fit



DUFOUR UNISEX PANT

- Underpant with extreme comfortable fit
- Leg length suitable for ski boots
- Lycra waistband with inner elastic
- Inner drawstring for waist regulation
- Right leg pocket made with tech fabric
- Flatlock stitching to avoid thickness along seam



C289
(0208+1323)

REUP00221

Carry over



SIZE: FROM XS TO XXXL

Fabric 1: Recycled poly power fleece
95% PL 5% EA 270 gsm
Fabric 2: Poly pongee 100% PL
70 gsm

Weight size L: 296 gr

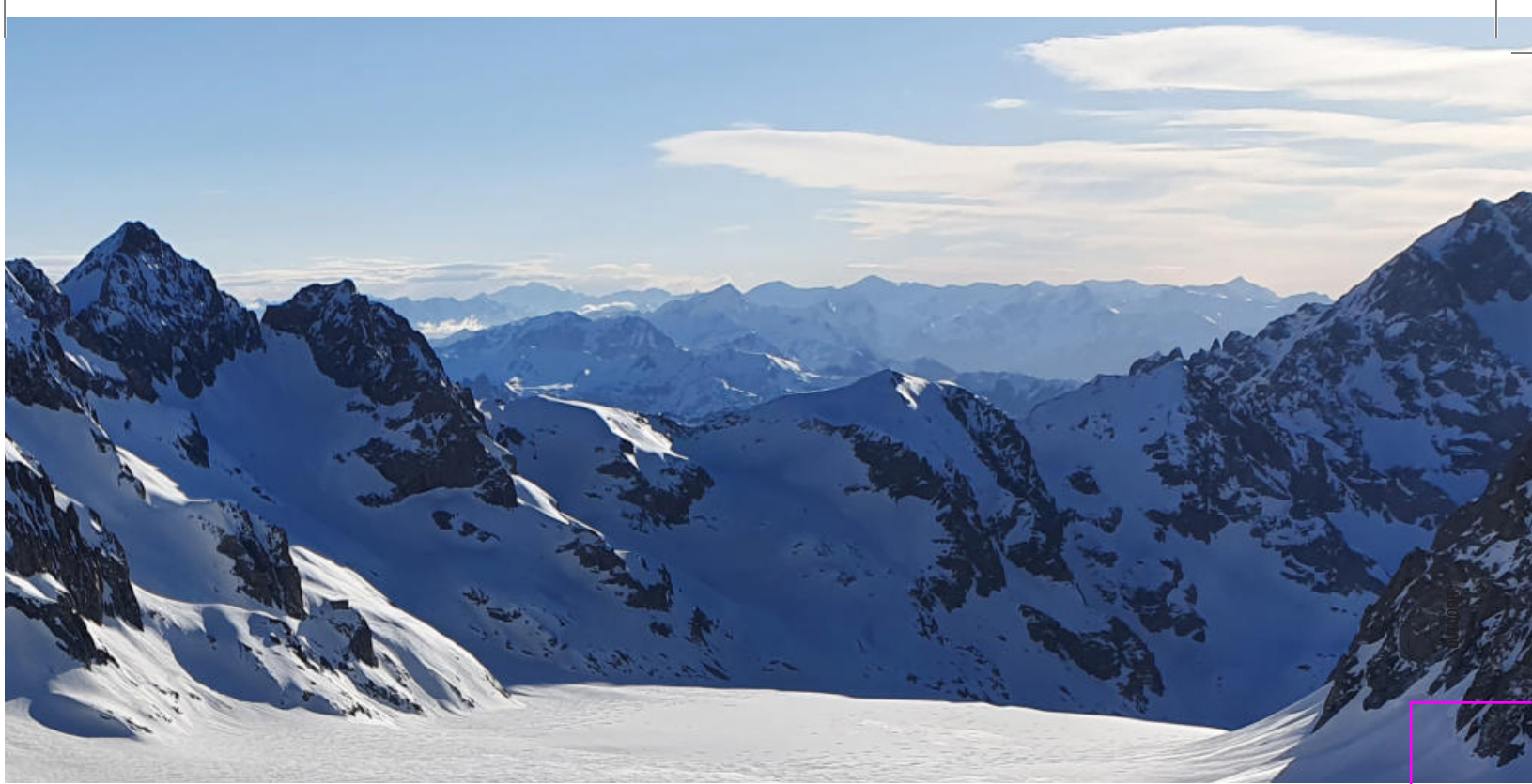

NINA WOMAN PANT

- Elastic waistband
- Inner drawstring for waist regulation
- Mesh for waistband lining
- Cuff in shell fabric at bottom leg
- Waist pocket with zip and auto lock sliders

REWP03421



SIZE: FROM XS TO XXL

Fabric: Stretch knitted nylon with brushed backside 85% PA 15% EA
260 gsm

 Weight size S: 210 gr



Z411
(0208+2268)

0208





LINZ 3/4 PADDED MAN PANT

- Padding on front lower leg and on back
- Elastic on bottom and waist



REMP03031



SIZE: FROM S TO XXXL

Fabric 1: Poly power fleece 280 gsm

Fabric 2: Poly pongee

Padding: 100% polyester 80 gsm

Weight size L: 301 gr

0208



PRISM PADDED MAN SHORT PANT

- Brushed lycra insert on back
- Full length side zip for easy wearing
- Elastic with silicon grip on inner waist



REMP00281



SIZE: FROM S TO XXXL

Fabric 1: Ripstop nylon DWR

Fabric 2: Stretch poly with backside brushed

Filling: Sorona by Dupont 40 gr

Weight size L: 292 gr



Z034
(0208+0171)

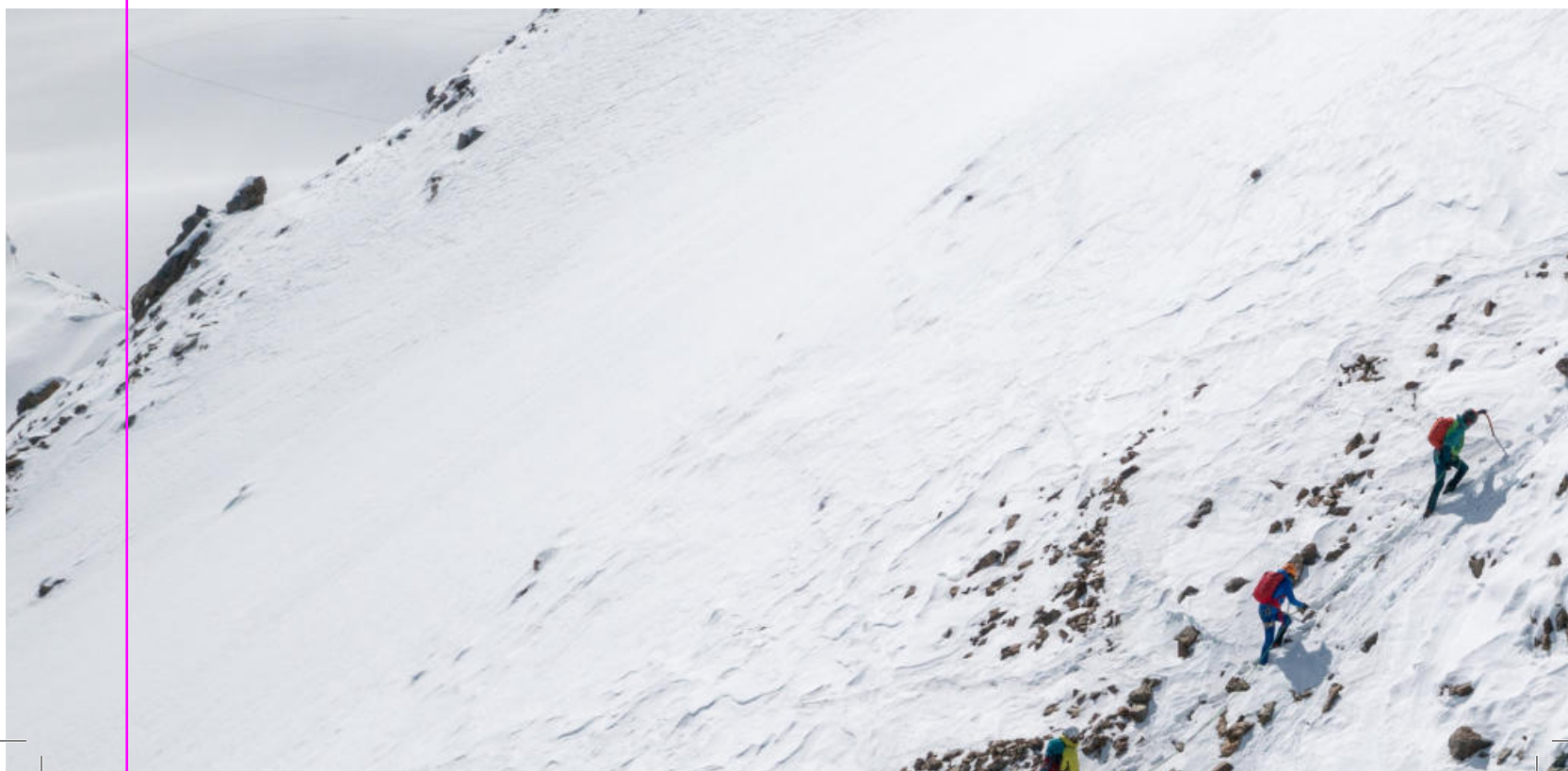



LINZ 3/4 PADDED WOMAN PANT

- Padding on front lower leg and on back
- Elastic on bottom and waist



0208

REWP02631



SIZE: FROM XS TO XXL

Fabric 1: Poly power fleece 280 gsm
Fabric 2: Poly pongee
Padding: 100% polyester 80 gsm

Weight size S: 278 gr



IMPATIENCE PADDED SKIRT

- Hybrid padded skirt with stretch side panels
- Full lenght zip on left side and half lenght zip on right side for easy wearing and freedom of movement
- Elastic con sides and back of waistband



C816
(2000+0208)



C959
(0711+1013)



C340
(0006+0208)



C788
(2268+0208)



0208

REWK00091



SIZE: FROM XS TO XXL

Fabric 1: Nylon 380T FD DWR PFC FREE 100% PA 38 gsm
Fabric 2: 4 way stretch nylon with light brushing on backside WR PFC FREE 72% PA 20% PL 8% EA 206 gsm
Padding: Recycled polyester padding 120 gsm

Weight size S: 160 gr







URBAN

URBAN



ST. Moritz

ENGADINA 1856 m

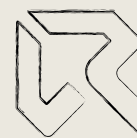

Ispirazione

Lo spirito **Rock Experience** animato dalla passione per la montagna e la natura si declina in una brand extension che strizza l'occhio al mondo **urban:** poter vestire la propria attitudine da veri **outdoor lovers** anche nel quotidiano. Prende così forma una proposta di capi trasversali che mixano materiali performanti, fedeli al commitment eco-sostenibile di Rock Experience, volumi moderni, fashion e ispirati ai capi iconici del mondo outdoor.

The Inspiration

The **Rock Experience** mood inspired by a deep love for both mountains and nature has been declined into an urban oriented brand extension to allow real **outdoor lovers** be wearing the same style also in their everyday life. Here then a **transversal clothing** proposal mixing highly performing materials, faithful to the Rock Experience strong eco-sustainable commitment, featuring modern volumes, with an outstanding fashionable look, drawing inspiration from the outdoor world iconic pieces.



MADE
IN EU**RE.POINT HOPE HOODIE MAN FLEECE**

SUSTAINABLE GARMENT

FABRIC MADE IN ITALY

- Mix wool teddy fleece
- Integrated hood
- Lycra tape for hood, bottom garment and bottom sleeves
- Flatlock stitchings to avoid thickness along seam
- Customization with logo mountain patch



1330

Z047
(O014+0208)Z433
(1642+0208)**REMC02711**

NEW

SIZE: FROM S TO XXXL

Fabric: Mixed wool recycled teddy
64% recycled PL 36%WO 361 gsm

MADE
IN EU**KINCAID MOCK NECK FZ MAN FLEECE****FABRIC MADE IN ITALY**

- Jacquard sherpa fleece with reinforcement and wind protective tech fabric on chest, yoke and collar
- Lycra tape on bottom sleeves and sides on main zip
- Drawstring for bottom garment regulation
- Customization with logo mountain patch

C984
(Q038+1330)**REMC02751**

NEW

SIZE: FROM S TO XXXL

Fabric 1: Jacquard sherpa with
geometric pattern 70%PL 30%PC
354 gsm
Fabric 2: Light stretch nylon 95% PA
5% EA 140 gsm

MADE
IN EU**KIANA MOCK NECK HZ MAN FLEECE****FABRIC MADE IN ITALY**

- Jacquard sherpa fleece with reinforcement tech fabric on back sleeves
- Rib knit 1x1 on collar, bottom sleeves and bottom garment
- Customization with logo mountain patch

C983
(Q037+0208)**REMC02741**

NEW

SIZE: FROM S TO XXXL

Fabric 1: Big check jacquard sherpa
70%PL 30%PC 344 gsm
Fabric 2: Fake Oxford 100%PL
180 gsm



MADE
IN EU

RE.POINT HOPE HOODIE WOMAN FLEECE

SUSTAINABLE GARMENT

FABRIC MADE IN ITALY

- Mix wool teddy fleece
- Integrated hood
- Lycra tape for hood, bottom garment and bottom sleeves
- Flatlock stitchings to avoid thickness along seam
- Customization with logo mountain patch



Z047
(0014+0208)



1330



Z433
(1642+0208)

REWC02651

NEW

SIZE: FROM XS TO XXL

Fabric: Mixed wool recycled teddy
64% recycled PL 36%WO 361 gsm



MADE
IN EU

HALIBUT MOCK NECK FZ WOMAN FLEECE

FABRIC MADE IN ITALY

- Jacquard sherpa fleece with reinforcement and wind protective tech fabric on chest, yoke and collar
- Lycra tape on sides on main zip
- Inner elastic at bottom sleeves
- Drawstring for bottom garment regulation
- Customization with logo mountain patch



C985
(0039+1330)

REWC02681

NEW

SIZE: FROM XS TO XXL

Fabric 1: Jacquard sherpa with
camouflage pattern 70%PL 30%PC
354 gsm
Fabric 2: Light stretch nylon 95% PA
5% EA 140 gsm



MADE
IN EU

KIANA MOCK NECK WOMAN FLEECE

FABRIC MADE IN ITALY

- Jacquard sherpa fleece with reinforcement tech fabric on back sleeves
- Rib knit 1x1 on collar, bottom sleeves and bottom garment
- Customization with logo mountain patch



Z445
(0037+0208)

REWC02671

NEW

SIZE: FROM XS TO XXL

Fabric 1: Big check jacquard sherpa
70%PL 30%PC 344 gsm

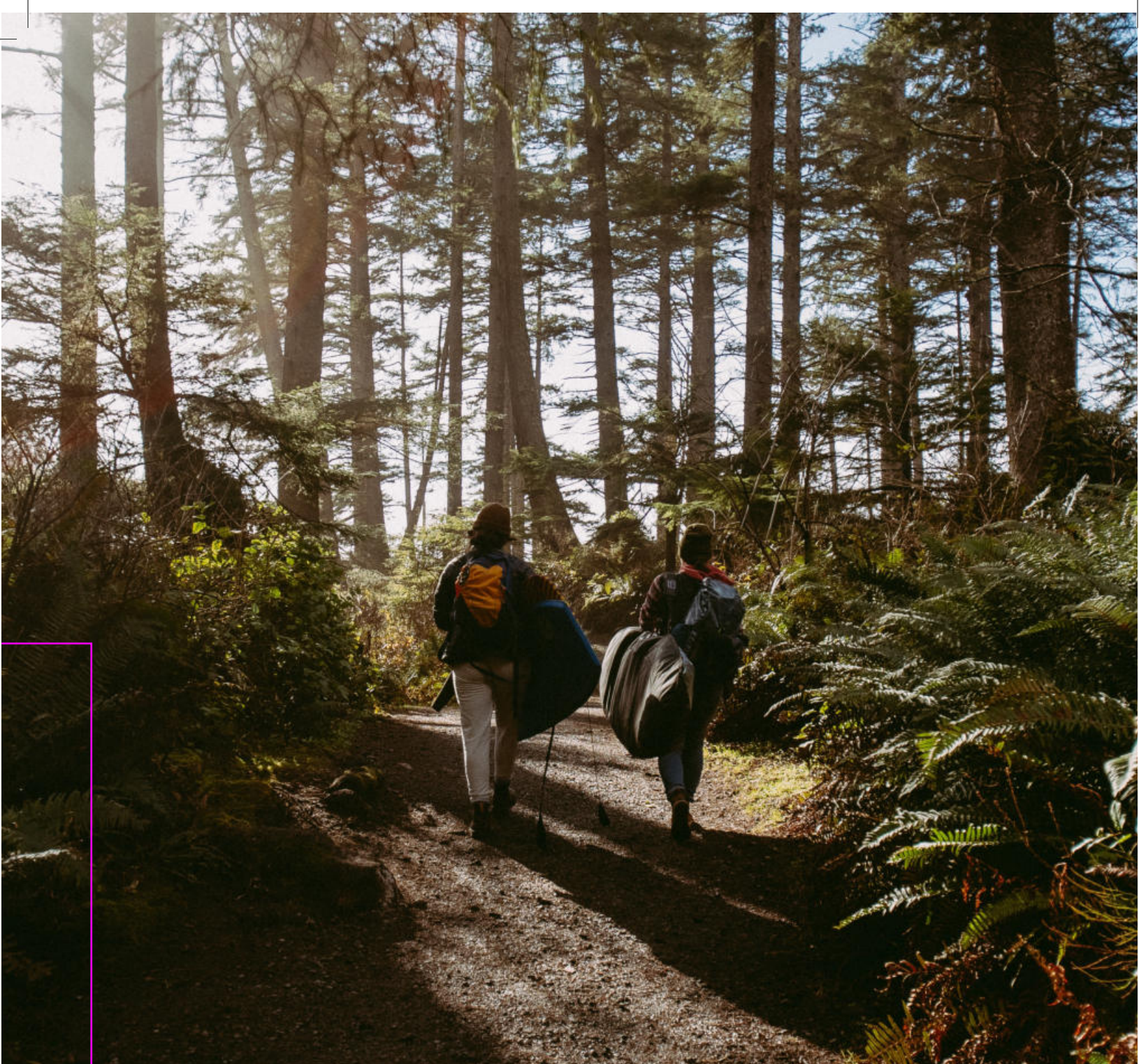

SAVOONGA HOODIE FZ MAN FLEECE

- Vintage sherpa fleece with reinforcement and wind protective tech fabric on chest, yoke, collar and waist pockets welts
- Lycra tape on sides of main zip, hood, bottom garment and bottom sleeves
- Flatlock stitchings to avoid thickness along seam
- Customization with logo mountain patch

REMC02801



SIZE: FROM S TO XXXL

Fabric 1: Sherpa fleece 100% PL
320 gsm
Fabric 2: Stretch nylon 88% PA
12% EA 135 gsm

Weight size L: 510 gr



C951
(0274+0208)



1330



1642



0208

MADE
IN EU**RE.FAIRVIEW CREW NECK WOMAN FLEECE**

SUSTAINABLE GARMENT

FABRIC MADE IN ITALY

- Mix wool teddy fleece
- Details made with tech fabric on shoulders and sleeves
- Shoulder opening with snap buttons
- Lycra tape for neck, bottom garment and bottom sleeves
- Customization with logo mountain patch

**REWC02691**

NEW

SIZE: FROM XS TO XXL

Fabric 1: Mixed wool recycled teddy
64% recycled PL 36% WO 361 gsm
Fabric 2: Fake Oxford 100% PL
180 gsm

MADE
IN EU**TRIBAL RITE WOMAN FLEECE****FABRIC MADE IN ITALY**

- Mix wool teddy fleece with big curl
- Customization with vintage embroidered patch
- Integrated hood
- Lycra tape for hood, bottom garment and bottom sleeve

**REWC01621**Carry
over

SIZE: FROM XS TO XXL

Fabric: Mixed wool teddy fleece
58% PL 42% WO 296 gsm

Weight size S: 395 gr



URBAN

**SAVOONGA HOODIE FZ WOMAN FLEECE**

- Vintage sherpa fleece with reinforcement and wind protective tech fabric on yoke, collar and waist pockets welts
- Lycra tape on sides of main zip, hood, bottom garment and bottom sleeves
- Flatlock stitchings to avoid thickness along seam
- Customization with logo mountain patch

**REWC02741**

NEW

SIZE: FROM XS TO XXL

Fabric 1: Sherpa fleece 100% PL
320 gsm
Fabric 2: Stretch nylon 88% PA
12% EA 135 gsm

Weight size S: 480 gr



SAVOONGA MAN VEST

- Vintage sherpa fleece with reinforcement and wind protective tech fabric on chest, yoke and collar
- Lycra tape on sides of main zip
- Drawstring for bottom garment regulation
- Flatlock stitchings to avoid thickness along seam
- Customization with logo mountain patch

REMV01501

NEW

SIZE: FROM S TO XXXL

Fabric 1: Sherpa fleece 100% PL 320 gsm
Fabric 2: Stretch nylon 88% PA 12% EA 135 gsm

Weight size L: 430 gr



NIGHTMUTE MOCK NECK FZ MAN FLEECE

- Vintage polar fleece with reinforcement and wind protective tech fabric on chest and waist pockets welts
- Lycra tape on sides of main zip, bottom garment and bottom sleeves
- Flatlock stitchings to avoid thickness along seam
- Customization with logo mountain patch

REMC02791

NEW

SIZE: FROM S TO XXXL

Fabric 1: Vintage effect polar fleece 100%PL 300 gsm
Fabric 2: Stretch nylon 88% PA 12% EA 135 gsm

Weight size L: 510 gr





NIGHTMUTE MOCK NECK HZ WOMAN FLEECE

- Vintage polar fleece with reinforcement and wind protective tech fabric on chest and collar
- Lycra tape on sides of main zip
- Decorative elastic tape on chest
- Customization with logo mountain patch

REWC02731



SIZE: FROM XS TO XXL

Fabric 1: Vintage effect polar fleece
100% PL 300 gsm
Fabric 2: Stretch nylon 88% PA
12% EA 135 gsm

Weight size S: 340 gr



TELLISTOCK MOCK NECK FZ WOMAN FLEECE

- Jacquard teddy fleecce with reinforcement and wind protective tech fabric on shoulders, top collar, front flap and waist pockets welts
- Front closure with zip and snap buttons
- Elastic cuffs
- Drawstring for bottom garment regulation
- Customization with logo mountain patch

REWC02781



SIZE: FROM XS TO XXL

Fabric 1: Sherpa with big check pattern 100% PL 350 gsm
Fabric 2: Stretch nylon 88% PA
12% EA 135 gsm

Weight size S: 550 gr





SWANSON MOCK NECK HZ MAN FLEECE

- Vintage polar fleece with rib knit 1x1 on collar, bottom sleeves and bottom garment
- Decorative elastic tape on chest
- Customization with logo mountain patch

REMC02841

NEW

SIZE: FROM S TO XXXL

Fabric: Vintage effect polar fleece
100% PL 300 gsm

Weight size L: 380 gr



C593
(1330+0755)



C955
(0208+0274)



1642



SELAWIK MAN SHIRT

- Oversize teddy shirt
- Front closure, chest pockets and sleeve plackets with fake horn buttons
- Customization with logo mountain patch

REMS00391

NEW

SIZE: FROM S TO XXXL

Fabric: Jacquard check sherpa
100% PL 300 gsm

Weight size L: 640 gr



Q041



Q042



SYMBIOSE MOCK NECK HZ WOMAN FLEECE

- Vintage sherpa fleece with reinforcement and wind protective tech fabric on collar and flap of kangaroo pocket
- Kangaroo pocket with flap with snap buttons
- Elastic cuffs
- Customization with logo mountain patch

REWC02801



SIZE: FROM XS TO XXL

Fabric 1: Sherpa fleece 100% PL 320 gsm
Fabric 2: Stretch nylon 88% PA 12% EA 135 gsm

Weight size S: 660 gr



URBAN



SELAWIK WOMAN SHIRT

- Oversize teddy shirt
- Front closure, chest pockets and sleeve plackets with fake horn buttons
- Customization with logo bridge label

REWS00231



SIZE: FROM XS TO XXL

Fabric: Jacquard check sherpa 100% PL 300 gsm

Weight size S: 560 gr





RE.TAKOTNA MOCK NECK FZ MAN FLEECE

SUSTAINABLE GARMENT

- Recycled sherpa fleece with protective corduroy details on chest pocket, waist pockets welts, back sleeves and top collar
- Lycra tape for bottom garment and bottom sleeves
- Customization with logo mountain patch

REMC02911

NEW



SIZE: FROM S TO XXXL

Fabric 1: Recycled sherpa 100% recycled PL 325 gsm
Fabric 2: Corduroy 100% PL 280 gsm



X0032
(1924+0261+0208)

1330



RE.TAKOTNA MAN VEST

SUSTAINABLE GARMENT

- Recycled sherpa fleece with protective corduroy details on chest pocket, waist pockets welts and top collar
- Lycra tape for bottom garment and armhole
- Customization with logo mountain patch

REMV01581

NEW



SIZE: FROM S TO XXXL

Fabric 1: Recycled sherpa 100% recycled PL 325 gsm
Fabric 2: Corduroy 100% PL 280 gsm



D012
(0261+1924)



1330



SEWARD HOODIE MAN FLEECE

- Ingrated hood
- Drawstring for bottom garment regulation and hood regulation
- Flatlock stitchings to avoid thickness along seam
- Customization with logo mountain patch

REMC02781

NEW

SIZE: FROM S TO XXXL

Fabric: Polar fleece 100%PL 260 gsm

Weight size L: 550 gr



W996
(0093+0755+0208)



C974
(0615+1556)



C952
(1642+2293)



D013
(1330+0093)



SEWARD MOCK NECK HZ WOMAN FLEECE

- Lycra tape on sides of main zip
- Customization with logo mountain patch

REWC02721



SIZE: FROM XS TO XXL

Fabric: Polar fleece 100%PL 260 gsm

Weight size S: 380 gr



C965
(1013+0711)



C788
(2268+0208)



Z269
(0006+0208)



1330



RED DOG MOCK NECK MAN FLEECE

- Polar fleece with reinforcement and wind protective tech fabric on front opening flap and waist pockets welts
- Front opening with snap buttons
- Waist pocket closures with snap buttons
- Customization with logo mountain patch

REMC02811



SIZE: FROM S TO XXXL

Fabric 1: Polar fleece 100% PL
260 gsm
Fabric 2: Poly Oxford 100% PL
160 gsm

Weight size L: 500 gr



C557
(1556+0208)



C952
(1642+2293)



1330

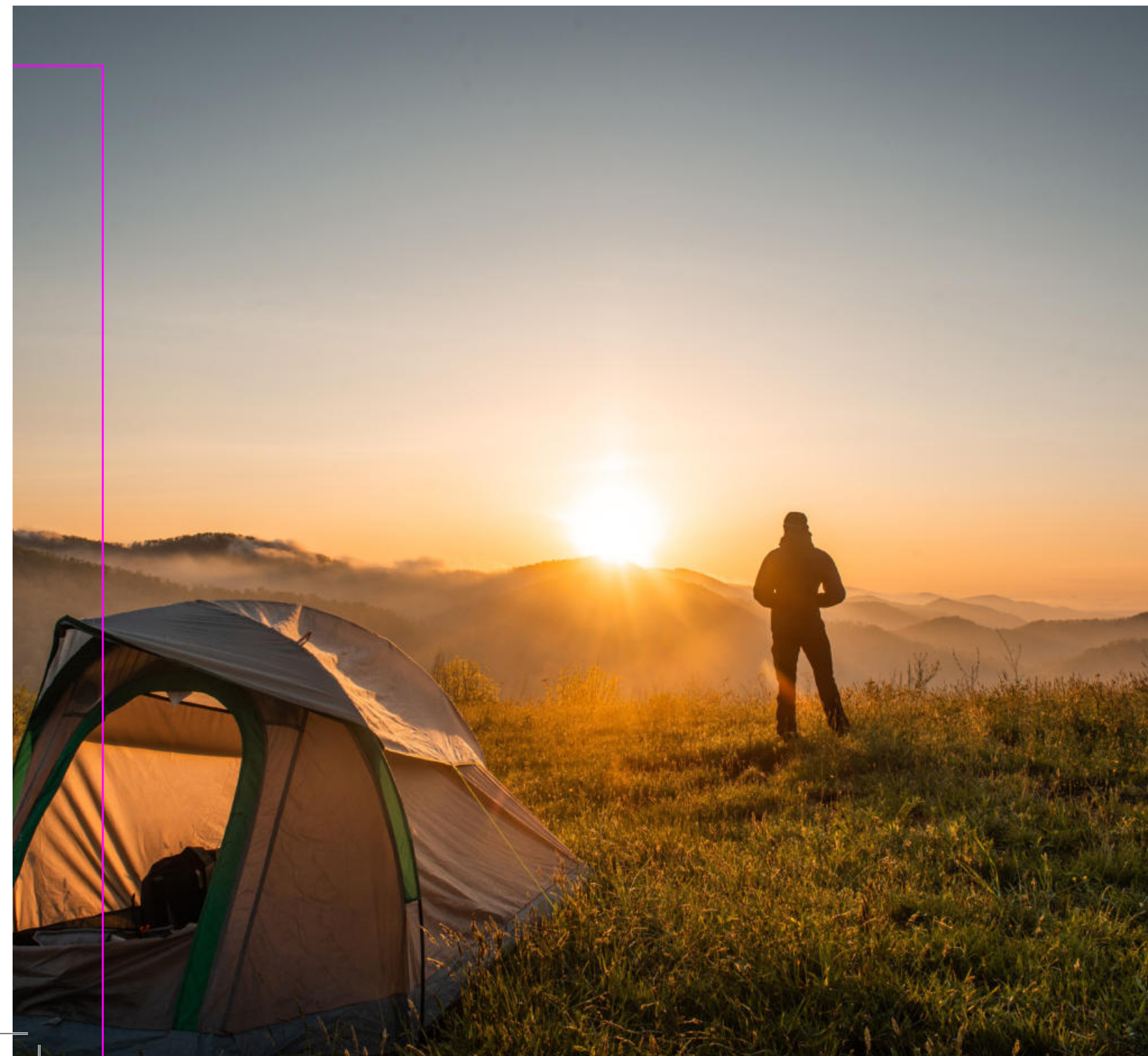



RED DOG MOCK NECK WOMAN FLEECE

- Polar fleece with reinforcement and wind protective tech fabric on waist pockets welts
- Front opening with snap buttons
- Waist pocket closures with snap buttons
- Customization with logo mountain patch

REWC02761



SIZE: FROM XS TO XXL

Fabric 1: Polar fleece 100% PL 260 gsm
Fabric 2: Poly Oxford 100% PL 160 gsm

Weight size S: 450 gr



CRYSTAL HOODIE FZ WOMAN FLEECE

- Flatlock stitchings to avoid thickness along seams
- Lycra tape on hood hole and bottom garment (sides and back)
- Customization with vintage embroidered patch

REWC02461



SIZE: FROM XS TO XXL

Fabric: Wool look with furry backside fleece 100% PL 390 gsm

Weight size S: 650 gr



BERNA HOODIE FZ WOMAN FLEECE

- Drawstring for hood regulation
- Customization with vintage embroidered patch

REWC01981



SIZE: FROM XS TO XXL

Fabric: Melange wool look with stripes in contrast color 100% PL 300 gsm

Weight size S: 450 gr





BERNA M. MOCK NECK FZ MAN FLEECE

· Customization with vintage embroidered patch

REMC02112



SIZE: FROM S TO XXXL

Fabric: Melange wool look 100% PL
300 gsm

Weight size L: 540 gr



Q297



Q014



Q096



RE.CANAZEI MAN SHIRT

SUSTAINABLE GARMENT

· Shirt made with recycled brushed flannel
· Logo bridge label on left chest pocket

REMS00201



SIZE: FROM S TO XXXL

Fabric: Recycled brushed flannel
50% recycled CO
50% recycled PL
160 gsm

Weight size L: 288 gr



Q033



Q034



Q031



Q030



BERNA M. HOODIE FZ WOMAN FLEECE

- Drawstring for hood regulation
- Customization with vintage embroidered patch

REWC01982



SIZE: FROM XS TO XXL

Fabric: Melange wool look 100% PL
300 gsm

Weight size S: 450 gr



Q297

Q014

Q096



CHAMONIX HOODIE WOMAN FLEECE

- Back construction with overlapping
- Lycra tape on hood hole and cuffs
- Customization with vintage embroidered patch

REWC02051



SIZE: FROM XS TO XXL

Fabric: Jacquard air layer fleece
100% PL (30% recycled yarn)
250 gsm

Weight size S: 350 gr



2268

Q208



RE.CANAZEI FIT WOMAN SHIRT

SUSTAINABLE GARMENT

- Shirt made with recycled brushed flannel
- Logo bridge label on left chest pocket

REWS00201



SIZE: FROM XS TO XXL

REGULAR FIT

Fabric: Recycled brushed flannel
50% recycled CO
50% recycled PL
160 gsm

Weight size S: 284 gr



Q044

Q032

Q030

Q034





FESSURIANI MAN PANT

- Embroidery on back pant
- Garment washed

REMP02751



SIZE: FROM S TO XXXL

Fabric: Cotton corduroy

 Weight size L: 460 gr



1923





RE.CANAZEI WOMAN SHIRT

SUSTAINABLE GARMENT

- Shirt made with recycled brushed flannel
- Bridge label on left chest pocket
- Stand-up collar

REWS00171



SIZE: FROM S TO XXXL

OVER SIZE FIT

Fabric: Recycled brushed flannel
50% recycled CO
50% recycled PL
160 gsm

Weight size S: 284 gr



Q034



Q032



Q044

URBAN







CLIMB

CLIMB



Simone Pedefferri
member of
Gruppo Ragni di Lecco







ADAK P. 1 SS MAN T-SHIRT

- Logo t-shirt
- Reflective prints

REMT02131



SIZE: FROM S TO XXXL

Fabric: Slub Jersey 100% Organic CO
160 gsm

Weight size L: 245 gr



2286



0208



1330



AMBLER SS MAN T-SHIRT

- Logo print on front
- Climbing inspired print and embroidery on back

REMT02141



SIZE: FROM S TO XXXL

Fabric: Organic Cotton Slub Jersey
100% CO 160 gsm

Weight size L: 245 gr



0531



0208



0755



AMPLESSO COMPLESSO H. W FLEECE

- Mixed prints on front or back
- Logo on front or back
- Drawstring for hood regulation
- Garment washed

REWC01811



SIZE: FROM XS TO XXL

Fabric: fleece 80% CO 20%
PL 300 gsm



1924



0882



1330



ADAP P. 1 SS WOMAN T-SHIRT

- Logo t-shirt
- Reflective prints

REWT01951



SIZE: FROM XS TO XXL

Fabric: Slub Jersey 100% Organic CO
160 gsm

Weight size S: 195 gr



CLIMB



2000



0208





GASOMANIA SS MAN T-SHIRT

- Big print on front
- Print logo on back
- Garment washed

REMT01421



SIZE: FROM S TO XXXL

Fabric: cotton slub jersey 100%
CO 160 gsm

Weight size L: 148 gr



1323



0550



2286



ALKEKENGİ SS MAN T-SHIRT

- Raw cut finishing
- Logo prints
- Garment washed

REMT01801



SIZE: FROM S TO XXXL

Fabric: Cotton slub jersey
100% CO 160 gsm

Weight size L: 200 gr



2116



1330



METAMORFOSI SS WOMAN T-SHIRT

- Logo embroidery on front
- Maxi print on back
- Garment washed

REW01611

NEW

SIZE: FROM XS TO XXL

Fabric: Slub jersey 100% organic CO 135 gsm

Weight size S: 165 gr



CLIMB



0006



1330



2116



ALKEKENGİ SS WOMAN T-SHIRT

- Logo prints
- Drop-needle stitching
- Garment washed

REW01621

CARRY OVER

SIZE: FROM XS TO XXL

Fabric: Cotton slub jersey 100% CO 160 gsm

Weight size S: 120 gr



0853



1330



VAGABOND MAN PANT

- Drawstring for waist regulation
- Drawstring for bottom leg regulation
- Embroidery on back leg
- Brush holder on right side
- Garment washed

REMP04161



SIZE: FROM S TO XXXL

Fabric: Stretch cotton twill
98% CO 2% EA 190 gsm

Weight size L: 450 gr



2116



1330



VAGABOND BERMUDA MAN PANT

- Drawstring for waist regulation
- Embroidery on back leg
- Brush holder on right side
- Garment washed

REMP04241



SIZE: FROM S TO XXXL

Fabric: Stretch cotton twill
98% CO 2% EA 190 gsm

Weight size L: 325 gr



2116



1330





VAGABOND WOMAN PANT

- Comfortable waist
- Drawstring for bottom leg regulation
- Embroidery on back leg
- Brush holder on right side
- Garment washed

REWP03831



SIZE: FROM XS TO XXL

Fabric 1: Stretch cotton twill
98% CO 2% EA 190 gsm
Fabric 2: RIB 1X1 94% CO 6%
EA 260 gsm

 Weight size S: 345 gr



1330



2116





Spaghetti BOULDER

Spaghetti BOULDER



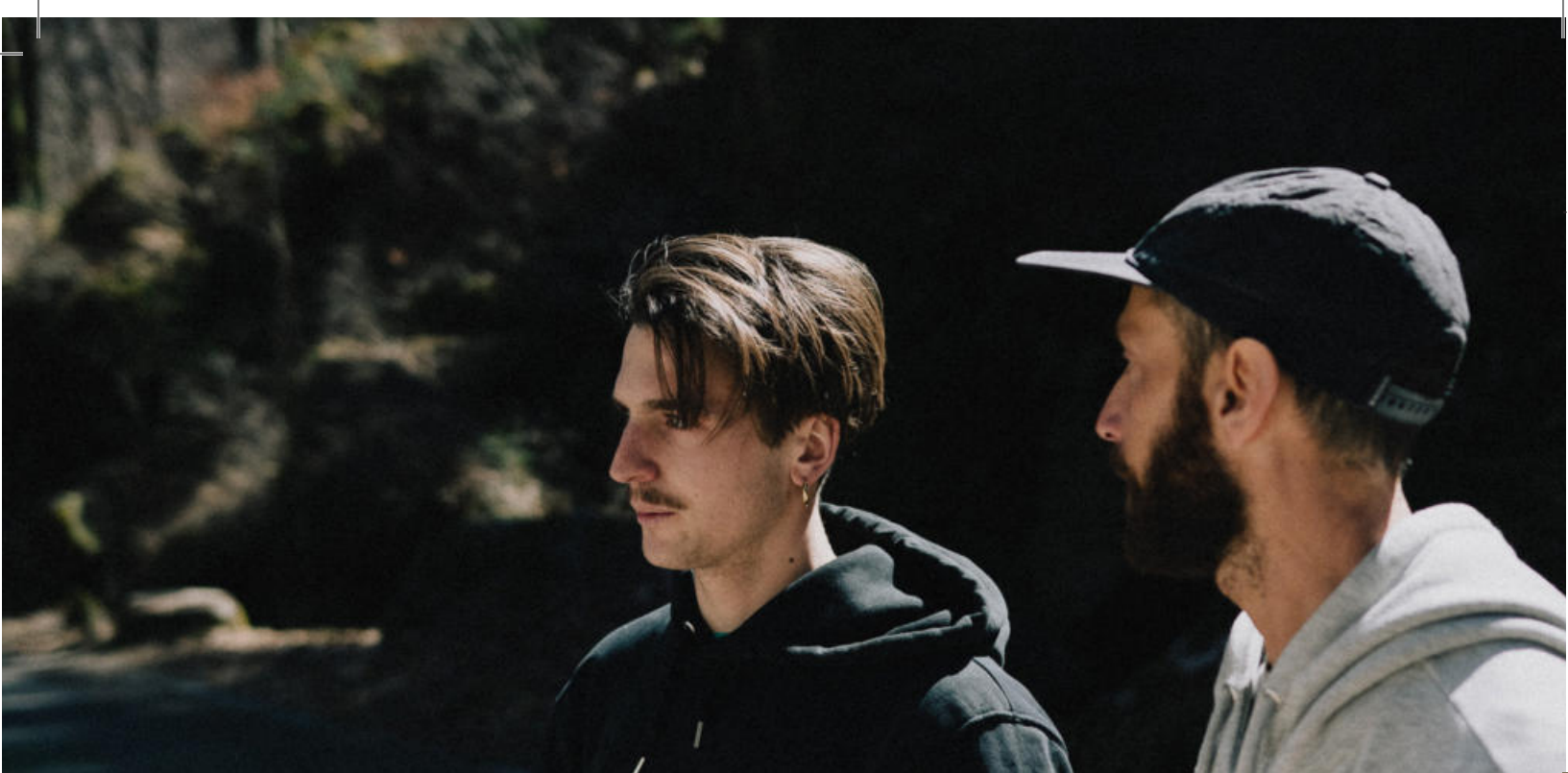

“ITALIAN BOULDER CULTURE”

FAVORITO DAL SORPRENDENTE E POLIVALENTE PANORAMA LECCESE E FORTEMENTE SPINTO DALLA PASSIONE DI DUE ARRAMPICATORI
– FRANÇOIS ROTASPERTI E STEFANO MOTTA – NASCE IL PROGETTO SPAGHETTI BOULDER.

ENCOURAGED BY THE UNEXPECTED AND MULTI-FACETED LECCO PANORAMA AND STRONGLY SUPPORTED BY THE LOVE AND PASSION OF TWO INCREDIBLE CLIMBERS
– FRANÇOIS ROTASPERTI AND STEFANO MOTTA – THE SPAGHETTI BOULDER PROJECT WAS CREATED.

«In questi anni si è sentito parlare molto di arrampicata e infatti sempre più persone hanno cominciato, e continuano tutt'ora, ad avvicinarsi a questo mondo. Da parte nostra abbiamo però notato che oggi l'approccio a questa disciplina è leggermente diverso rispetto a quello del passato. Basti pensare che, con l'avvento delle palestre, l'arrampicata viene ormai praticata quasi più indoor piuttosto che all'aria aperta. Spaghetti Boulder intende inserirsi in questo contesto grazie a un design studiato proprio per essere adatto sia all'attività sportiva sia all'uso quotidiano».

«Bouldering has lately been frequently mentioned and for this very reason a great quantity of people have started this activity and is still now approaching this world. We actually noticed, though, that nowadays the approach to this discipline is slightly different compared to the one in the past. As a matter of fact, due to the development of gyms, bouldering is more practised indoor rather than in the open air. Spaghetti Boulder's position inside this area features a specific design perfect for sports activities and daily life».



L'IDEA PRENDE FORMA DURANTE IL PRIMO LOCKDOWN CON L'OBIETTIVO DI CREARE UNA LINEA DI ABBIGLIAMENTO INNOVATIVA, ISPIRATA ALL'ARRAMPICATA MA CON CONTAMINAZIONI STREETWEAR CHE LA RENDANO APPROPRIATA PER TUTTE LE PERSONE CHE SI CONSIDERANO PARTE DI QUESTA NUOVA CORRENTE DEL MONDO OUTDOOR.

THE IDEA OF THIS COLLECTION IS A BRAINCHILD OF THE FIRST LOCK-DOWN AIMED AT CREATING A LINE OF CUTTING EDGE ITEMS, TAKING INSPIRATION FROM CLIMBING WITH HINTS OF STREET WEAR FEATURES, MAKING IT APPROPRIATE FOR THOSE BELONGING TO THIS NEW OUTDOOR STYLE.

«Il nostro proposito è stato fin da subito quello di realizzare una capsule wardrobe che non si limitasse però ai capi di abbigliamento. Spaghetti Boulder vuole essere un brand in cui tutti, arrampicatori e non, possano identificarsi. Il nostro sogno si realizza con una linea adatta alla vita di tutti i giorni ma, allo stesso tempo, curata nei dettagli e con funzionalità strategiche per chi ama praticare sport senza trascurare look e fitting. Siamo convinti di aver raggiunto un perfetto mix and match tra le mille sfumature del lifestyle e dell'outdoor. I colori pastello e i tagli contemporanei contribuiscono ancor più a rendere i capi perfetti per l'arrampicata ma anche per l'aperitivo di fine giornata».

«Our proposal was - from the very beginning — to create a capsule wardrobe not limited only to apparels. Spaghetti Boulder's intention is to be a brand, where climbers and non climbers, can be easily identified with. Our dream is embodied by a fashion collection perfect for every-day's life but, at the same time, accurate in its tiniest and most strategic functional details when offered to sports lovers who never neglect the brilliant combination of look and fitting. We are firmly persuaded we reached a perfect lifestyle and outdoor mix and match multi-faceted nuances. Pastel colours and contemporary style can easily turn items into perfect apparels for bouldering but also for sunset juicy aperitifs».



Spaghetti
BOULDER

ROCK EXPERIENCE HA SPOSATO FIN DA SUBITO QUESTA FILOSOFIA, DECIDENDO QUINDI DI METTERE A DISPOSIZIONE IL SUO KNOW HOW PER PORRE LE BASI DI UN NUOVO E VIGOROSO CO-BRANDING.

ROCK EXPERIENCE HAS IMMEDIATELY WELCOMED THIS PHILOSOPHY, MAKING ITS KNOW-HOW AVAILABLE TO STAND AS FOUNDATIONS OF A NEW AND VIGOROUS CO-BRANDING.

«L'incontro con Rock Experience rappresenta il vero punto di svolta: poter lavorare con un'azienda strutturata è stata infatti un'opportunità più unica che rara. L'esperienza, il network e le persone che lavorano per Rock Experience hanno costituito un supporto fondamentale nella realizzazione del progetto. A oggi, con senso di gratitudine, siamo assolutamente orgogliosi del risultato raggiunto insieme».

«Meeting Rock Experience was a real turning point: collaborating with a well structured company was actually a unique opportunity. Experience, network and the staff working for Rock Experience constituted a fundamental support for project realizations. As of today, with a huge sense of gratitude, we are definitely proud of the mutually shared achievement».

**USE PASTA
SEND FASTA**



Spaghetti BOULDER

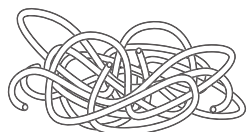

Bucatini

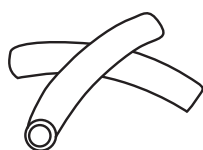

Macaroni

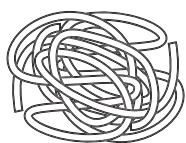

Tagliolini



Tortello



Raviolo

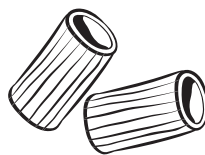

Rigatoni



Spaghetti



Fettuccini



Fusilli



Paccheri



Lasagna

Con Spaghetti Boulder, in cui si legge un omaggio sia all'Italia sia all'outdoor, si crea un parallelismo moderno e concettuale con "Spaghetti Western", espressione nata negli Stati Uniti d'America, che indica i lungometraggi girati in italiano, oggi veri e propri cult, associato al boulder contemporaneo. «Abbiamo scelto questo nome proprio per enfatizzare l'idea di una Italian boulder culture. La nostra penisola non solo conta numerose zone iconiche per l'arrampicata ma è anche la culla di arrampicatori oggi diventati leggende. La moderna concezione di questo sport, la naturale predisposizione e l'offerta del nostro territorio hanno acceso i riflettori sull'Italia. Oggi, infatti, la voglia di integrazione sia nel tessuto nazionale che nella cultura made in Italy del turismo sportivo è sempre più presente e costante, anche per questo, la nostra visione, non solo di business, si concentra su questo punto cardine. L'idea di poter indossare un concetto, un'identità e una cultura è stata la nostra fonte di ispirazione e principale obiettivo di questa capsule collection».

Spaghetti Boulder non vuole semplicemente rappresentare l'arrampicata, vuole essere un vero e proprio stile di vita. Il sogno di poter miscelare le discipline sportive dell'outdoor, tra cui anche skateboard e surf, con la lifestyle ad esse associata, è oggi una realtà sotto un marchio completo e innovativo.

PHILOSOPHY

Thanks to Spaghetti Boulder, where Italy and the outdoor world are honoured, a modern and conceptual based dualism was created thanks to "Spaghetti Western", the U.S. expression indicating Italian language feature films, real cult movies, associated to contemporary boulder.

«We actually chose this name in order to emphasize the idea of an Italian boulder culture. Our beautiful peninsula does not only count with several iconic areas for bouldering but it is also the cradle of legendary rock climbers. The modern conception of this sport, the natural layout and the offer of our territory have spotlighted Italy. Nowadays, in fact, integration between Italian national fabric and its "made in Italy" culture of sport tourism is constantly more realistic, and that is also why, our vision, not only business centred, is concentrated on this cornerstone. The idea of wearing a concept, a real identity and culture was our inspiration source and the main objective of this capsules collection».

Spaghetti Boulder's idea is not simply trying to represent climbing, it wants to be a real life style. The imaginative dream of magically combining outdoor sports disciplines, namely skateboard and surf, with their associated lifestyle, is today's full-brand breakthrough reality.



RAVIOLO P.1 HOODIE MAN FLEECE

- "Spaghetti Western" print on front
- "Spaghetti Boulder" patch on back
- "Rock Experience" bridge label on bottom garment
- Drawstring for hood regulation
- Kangaroo pocket on front
- Raw cut finishing
- Rib knit on bottom garment and bottom sleeves



O014

REMC02531



SIZE: FROM XS TO XXL

Fabric: Brushed fleece
80% CO 20% PL 320 gsm
Fabric 2: Rib knit 2X1 100% CO

Weight size M: 600 gr



RAVIOLO P.2 HOODIE MAN FLEECE

- "Spaghetti Boulder" print on front
- "Spaghetti Boulder" patch on back
- "Rock Experience" bridge label on bottom garment
- Kangaroo pocket
- Drawstring for hood regulation
- Raw cut finishing
- Rib on bottom garment and bottom sleeves



O208

REMC02532



SIZE: FROM XS TO XXL

Fabric: Brushed fleece
80% CO 20% PL 320 gsm
Fabric 2: Rib knit 2X1 100% CO

Weight size M: 600 gr



TORTELLO MAN SHIRT

- Relaxed fit shirt made with brushed flannel
- "Spaghetti Boulder" patch on left chest pocket
- "Rock Experience" bridge label on bottom garment



Q035

REMS00381



SIZE: FROM XS TO XXL

Fabric: Check 100% CO 280 gsm

Weight size M: 570 gr







SPAGHETTI LOVER P.1 SS MAN T-SHIRT

- Crew neck
- "Spaghetti Boulder - *Grip Sauce*" little print on front
- "Spaghetti Boulder - *Grip Sauce*" maxi print on back
- "Rock Experience" bridge label on bottom garment



0208



O014

REMT02061



SIZE: FROM XS TO XXL

Fabric: Jersey 100% CO 150gsm

Weight size M: 140 gr



SPAGHETTI LOVER P.2 SS MAN T-SHIRT

- Crew neck
- "Spaghetti Boulder" little print on front
- "Spaghetti Boulder" maxi print on back
- "Rock Experience" bridge label on bottom garment



1330



O014

REMT02062



SIZE: FROM XS TO XXL

Fabric: Jersey 100% CO 150gsm

Weight size M: 140 gr



SPAGHETTI LOVER P.3 SS MAN T-SHIRT

- Crew neck
- "Spaghetti Boulder" little print on front
- "Spaghetti Boulder - *Stone Hunters*" maxi print on back
- "Rock Experience" bridge label on bottom garment



1128



0531

REMT02063



SIZE: FROM XS TO XXL

Fabric: Jersey 100% CO 150gsm

Weight size M: 140 gr



Spaghetti BOULDER



SPAGHETTI LOVER P.4 SS MAN T-SHIRT

- Crew neck
- "Spaghetti Boulder - *What do you want?*" little print on front
- "Spaghetti Boulder - *What do you want?*" maxi print on back
- "Rock Experience" bridge label on bottom garment

REMT02064



SIZE: FROM XS TO XXL

Fabric: Jersey 100% CO 150gsm

Weight size M: 140 gr



0531



1128



LASAGNA SS MAN T-SHIRT

- Crew neck
- "Spaghetti Boulder" little print on front
- "Spaghetti Boulder - *The Hanged Man*" maxi print on back
- "Rock Experience" bridge label on bottom garment

REMT02071



SIZE: FROM XS TO XXL

Fabric: Jersey 100% CO 150 gsm



D014
(0208+0840)



D015
(1128+0208)



FETTUCCINI SS MAN T-SHIRT

- Crew neck
- Striped fabric
- "Spaghetti Boulder" patch on front
- "Rock Experience" bridge label on bottom garment

REMT02081



SIZE: FROM XS TO XXL

Fabric: Stripe jersey 100% CO
165 gsm

Weight size M: 160 gr



R000
(0208+1523+0840)



R001
(1523+0840)



Singhvi BOULDER



2291

BUCATINI MAN PANT

- Waist closure with button
- Waist pockets
- Back pockets
- "Spaghetti Boulder" patch on back right pocket
- "Rock Experience" bridge label on back left pocket

REMP04551



SIZE: FROM XS TO XXL

SLIM FIT

Fabric: Cotton Canvas
98% CO 2% EA 240 gsm

Weight size M: 430 gr



1712

RIGATONI MAN PANT

- Detachable belt
- Inner elastic on waistband
- Waistband closure with button
- Waist pockets
- Back pockets
- Left leg pocket
- Drawstring for bottom legs regulation
- "Spaghetti Boulder" patch on back right pocket
- "Rock Experience" bridge label on back left pocket

REMP04531



SIZE: FROM XS TO XXL

BAGGY FIT

Fabric: Cotton Ripstop
97% CO 2% EA 210 gsm

Weight size M: 500 gr

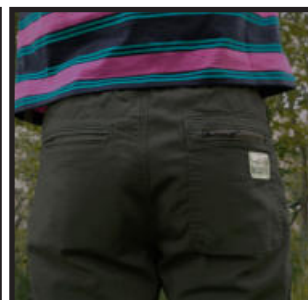
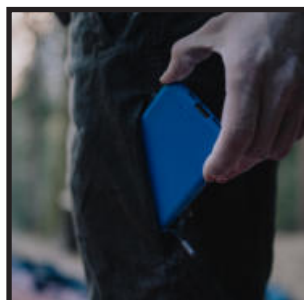

0222

RIGATONI BERMUDA MAN PANT

- Detachable belt
- Inner elastic on waistband
- Waistband closure with button
- Waist pockets
- Back pockets
- Left leg pocket
- "Spaghetti Boulder" patch on back right pocket
- "Rock Experience" bridge label on back left pocket

REMP04541



SIZE: FROM XS TO XXL

BAGGY FIT

Fabric: Cotton Ripstop 97% CO
2% EA 210 gsm

Weight size M: 450 gr

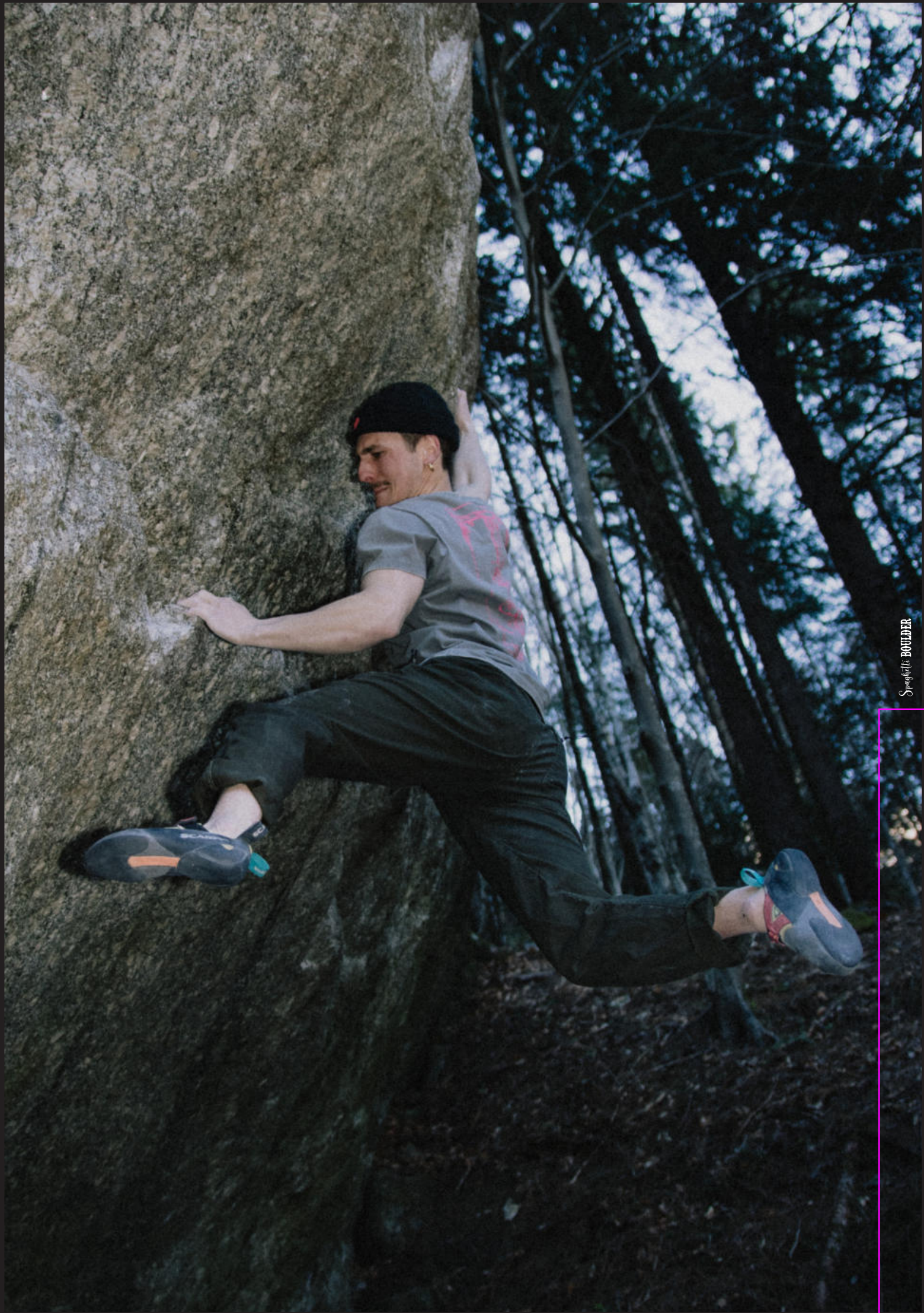

Singhvi BOULDER



M000

MACARONI D. MAN PANT

- 5 pockets pant
- Waist closure with button
- Knot embroidery on left back pocket
- "Spaghetti Boulder" patch on back right pocket
- "Rock Experience" bridge label on coin pocket

REMP04562



SIZE: FROM XS TO XXL

REGULAR FIT

Fabric: Washed Denim 98%CO 2%EA
with stone wash, chemical brush and
softener treatment

Weight size M: 630 gr

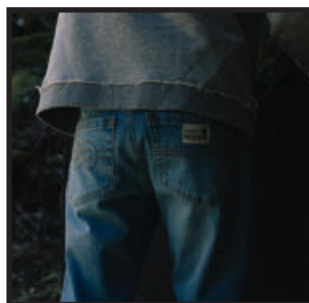
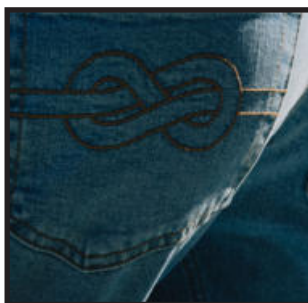

0000

PASTASCIUTTA MAGNESITE SOLIDA 250 GR

Magnesium carbonate hydroxide or just chalk is proper for the usage in
weightlifting, gymnastics, functional-fitness, rock climbing and any further
activity that requires tight and stable grip.

RENH00011



Ingredients: Magnesum Carbonate Hydroxide

Weigh: 250gr



0000

PASTASCIUTTA MAGNESITE LIQUIDA 200 ML

Magnesium carbonate hydroxide or just chalk is proper for the usage in
weightlifting, gymnastics, functional-fitness, rock climbing and any further
activity that requires tight and stable grip.

RENH00021



Ingredients:
Magnesum Carbonate Hydroxide

Capacity: 200ml



Sagretti BOULDER





TRAIL

TRAIL

La storia dei tatuaggi parte dalla testimonianza più antica del loro utilizzo. Siamo nel 1991, quando alcuni scienziati ritrovano, sulle Alpi al confine tra Austria e Italia, il corpo congelato di un uomo che visse oltre 5300 anni fa. Viene chiamato Uomo di Similaun e mostra evidenti incisioni riconducibili ad una forma di tatuaggio.

Il termine "tatuaggio" appare, per la prima volta nel mondo occidentale, dalla bocca del capitano britannico James Cook nel 1769, che lo menzionò come tattoo. Questa parola e tutte le sue simili provengono dal tahitiano ta, che significa "dare colpetti" o "colpire", e dal polinesiano tau-tau, che dava termine per il suono derivato dall'antica pratica polinesiana di creare un tatuaggio picchiando un osso contro l'altro sulla pelle.

Oggi il concetto di tatuaggio è definito come "l'azione e l'effetto di tatuare". Per quanto riguarda il termine tatuare, questo consiste in "incidere disegni sulla pelle umana, introducendo sostanze coloranti sotto l'epidermide, mediante le forature o punture precedentemente disposte" e "segnare o lasciare un segno su qualcuno o qualcosa".

Nell'era moderna l'accezione del tatuaggio ha modificato la sua origine malavitosa convertendola in uno stile di vita indipendente e libero. Ad esempio, il tatuaggio iconografico della carpa prende spunto dalla leggenda orientale che narra la risalita di una carpa lungo il Fiume Giallo, per arrivare poi alla Porta del Drago, superata la quale si trasforma in un drago ed acquisendo il dono dell'immortalità.

La carpa ("Koi" in giapponese appunto) è sempre in movimento ed è considerata uno dei pesci con più energia e forza. E' inoltre in grado di nuotare controcorrente, e ciò viene interpretato sia come una rappresentazione anticonformista (la forza di non seguire la corrente, bensì di seguire la propria via indipendentemente dal resto) che come forza di superare le avversità.

Il significato di questa leggenda è legato alla forza di volontà ed al cambiamento in positivo, e merito, dopo i propri sforzi e sacrifici, sottolineando che chiunque, con la forza di volontà, possa arrivare anche ad importanti risultati compiendo grandi imprese.

The history of tattoos shall be narrated from the very start of the record of their first use.

Back in 1991, some scientists found, in the Alps on the border between Austria and Italy, the ice preserved body of a man who lived over 5300 years ago. He was named the Similaun Man and shows evident marks similar to tattoos.

The term "tattoo" appears for the first time in the western world, pronounced by British Captain James Cook in 1769. The word and its similar roots are derived from the Tahitian language indicating "hit", and from the Polynesian tau-tau, reproducing the sound made by the ancient Polynesian practice of creating a tattoo by tapping a needle into the skin with a mallet.

Nowadays tattoos are defined by the "action and the effect of tattooing". Concerning tattooing, this term consists in "marking lines on human skin, inserting pigments into punctures in the epidermis" and "mark or leave an indelible design on somebody or something".

The modern era modified the tattoo meaning turning it from criminal origins to an independent and free life-style.

An example, the karp tattoo icon is inspired by the eastern legend narrating the karp upstream journey on the Yellow River, through the Dragon Gate, then being transformed into a dragon and becoming immortal.

The "Koi" (Japanese word for karp) is constantly moving and it is considered one of the most dynamic, strong and energetic fish. Capable to easily swim upstream, the Karp symbol is interpreted both as an anti-conformist representation (the strength of swimming upstream, living life independently from others) and as the strength of living against all odds.

The meaning of this legend is linked to the will for a positive change, thus underlining that anybody, driven by a strong will, can achieve important results performing great actions.

*"Non importa cosa trovi alla fine di una corsa, l'importante è quello che provi mentre stai correndo.
Il miracolo non è essere giunto al traguardo, ma aver avuto il coraggio di partire."*

Jesse Owens

TATTOO HISTORY

*"The end of a race is not important, what is important is what you feel while running.
The miracle is not being at the finish line but being brave enough to start."*

Jesse Owens

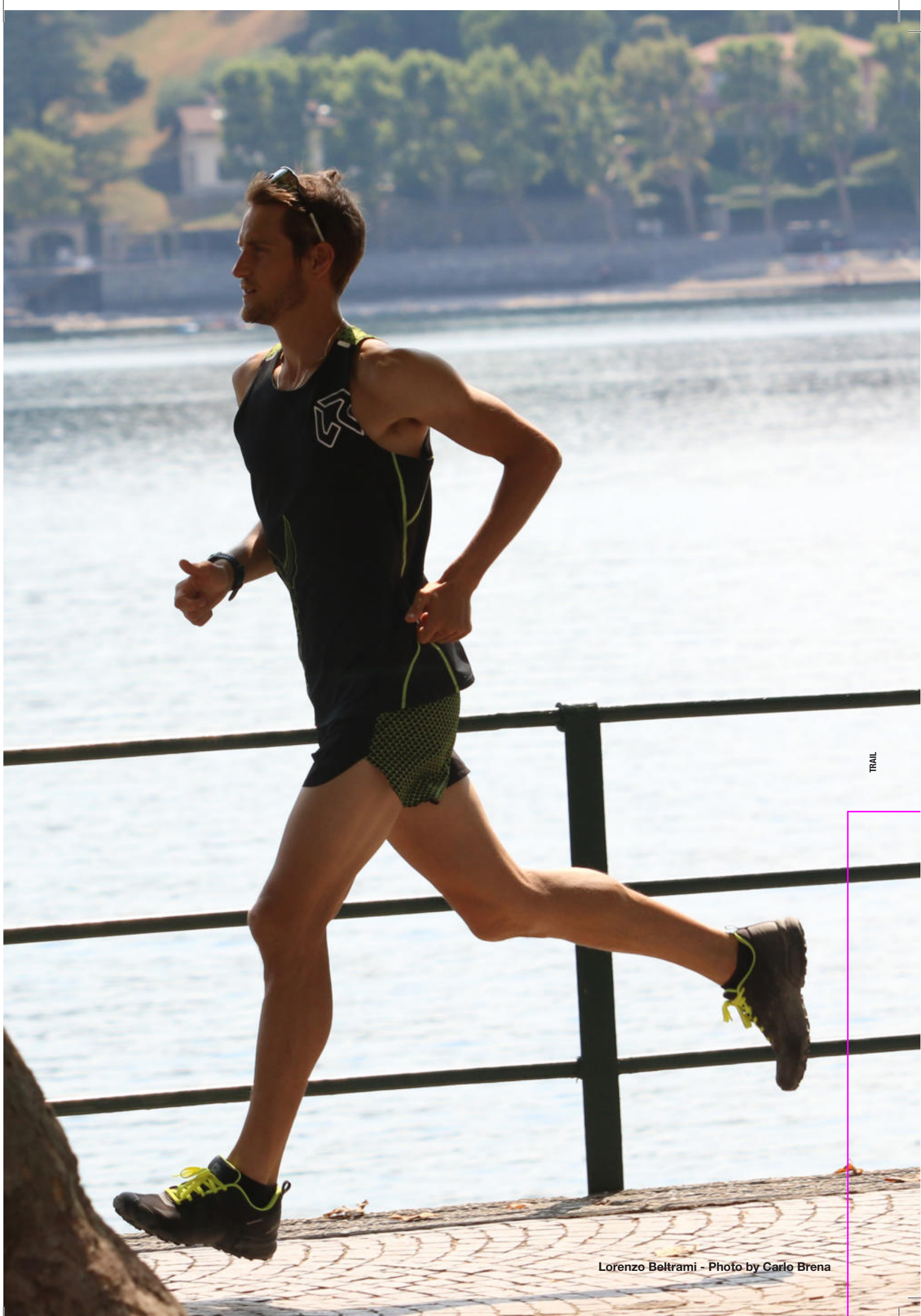

TRAIL



ASTERIX 2.0 UNISEX JKT

- Ultralight waterproof jacket
- Packable jacket in chest pocket
- Elastic bottom garment and bottom sleeves



0208

REUJ00201

NEW

SIZE: FROM XXS TO XXXL

Fabric: Poly pongee 45% Recycled PL
55% PL 20K/40K 85 gsm

Weight size L: 200 gr



FIRE MAN VEST

- Windproof vest
- Packable (bag included)
- Aeration insert made with mesh on back
- Thermotaped front bottom garment
- Elastic back bottom garment



2134

W893

(1323+1323+0385)

REMV00771

CARRY OVER

SIZE: FROM S TO XXXL

Fabric: Light nylon 20D/380T 100%PA
33 gsm

Weight size L: 78 gr



JERKY 2.0 HOODIE MAN FLEECE

- Autolock slider to ensure fastness during movement
- Reflective prints
- Waist pockets with invisible zip
- Lycra tape on hood hole, bottom garment and bottom sleeves



0208

REMC02881

NEW

SIZE: FROM S TO XXXL

Fabric: Brushed lycra 90% PL 10%
EA 220 gsm

Weight size L: 427 gr

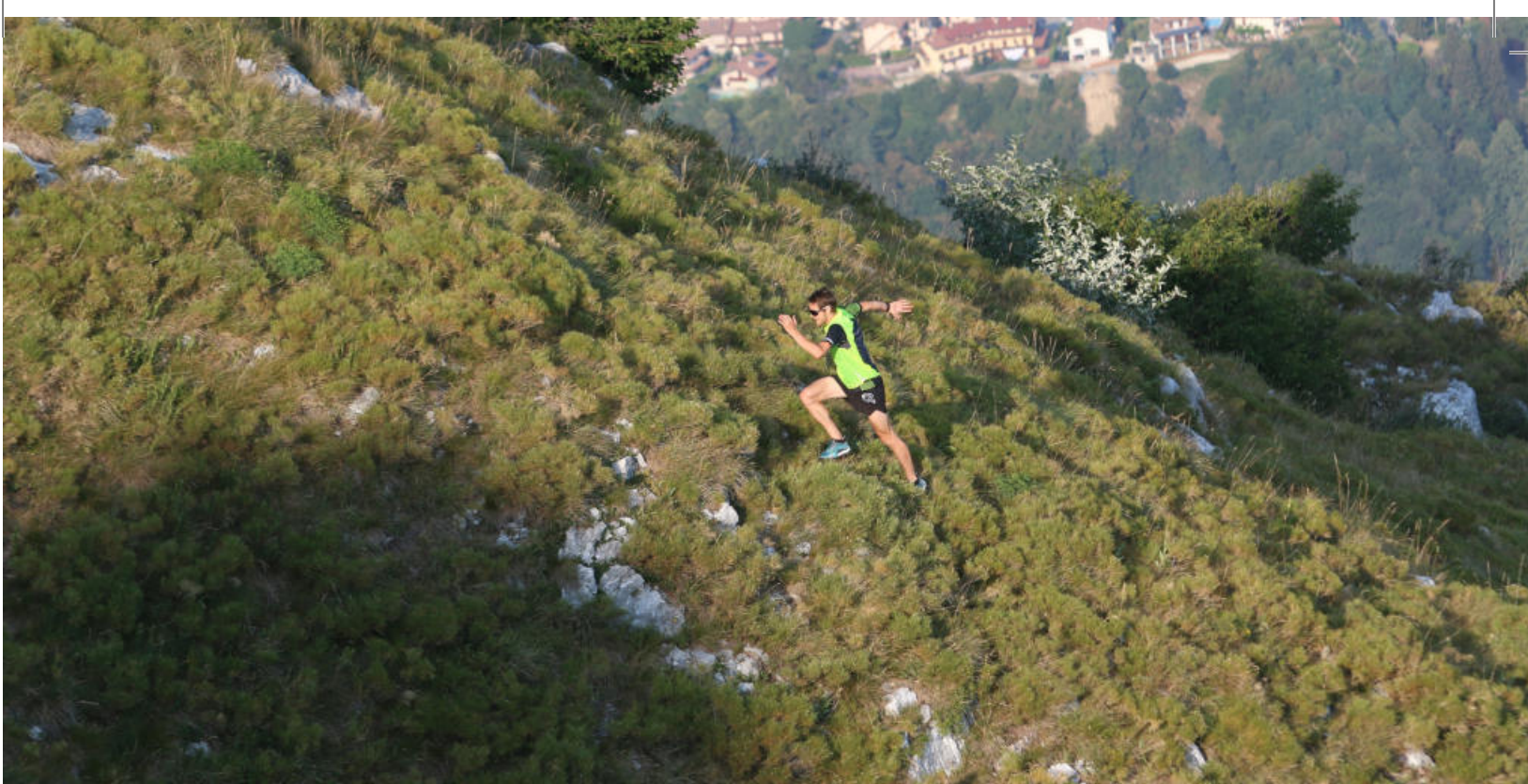

FIRE WOMAN VEST

- Windproof vest
- Packable (bag included)
- Aeration insert made with mesh on back
- Thermotaped front bottom garment
- Elastic back bottom garment

REWW00411



SIZE: FROM XS TO XXL

Fabric: Light nylon 20D/380T 100%PA
33 gsm

Weight size S: 62 gr



2133



W893
(1323+1323+0385)



JERKY 2.0 HOODIE WOMAN FLEECE

- Autolock slider to ensure fastness during movement
- Reflective prints
- Waist pockets with invisible zip
- Lycra tape on hood hole, bottom garment and bottom sleeves

REWC02831



SIZE: FROM XS TO XXL

Fabric: Brushed lycra 90% PL 10%
EA 220 gsm

Weight size S: 345 gr



0208



ERSAZ HOODIE MAN FLEECE

- Left waist pocket
- Reflective logo prints

REMC01921



SIZE: FROM S TO XXXL

Fabric: Mesh 94% PL 6% EA 160 gsm

Weight size L: 300 gr



2134



0208



NOBORU SS MAN T-SHIRT

- Crew neck
- Reflective logo prints

REMT01731



SIZE: FROM S TO XXXL

Fabric: Dotted jersey 87%PA 13% EA
170 gsm

Weight size L: 160 gr

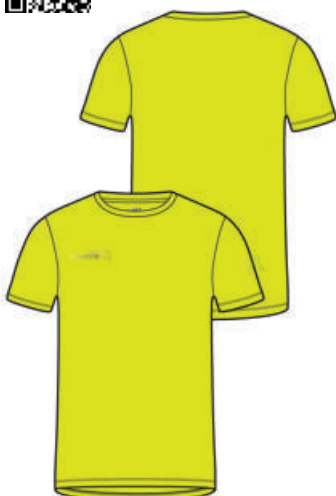

2134



1484



DAISUKE SS HZ MAN T-SHIRT

- Crew neck
- Half zip
- Reflective logo prints
- Decorative reflective tape

REMT01721



SIZE: FROM S TO XXXL

Fabric 1: 90% PL 10% EA 170 gsm
Fabric 2: Mesh 90% PL 10% EA
180 gsm

Weight size L: 160 gr



C734
(2134+0208)



C607
(0208+2134)



ERSAZ HOODIE WOMAN FLEECE

- Left waist pocket
- Reflective logo prints

REWC01731



SIZE: FROM XS TO XXL

Fabric: Mesh 94% PL 6% EA 160 gsm

Weight size L: 320 gr



2133

0208



NOBORU SS WOMAN T-SHIRT

- Scoop neck
- Reflective logo prints

REWT01551



SIZE: FROM XS TO XXL

Fabric: Dotted jersey 87%PA 13% EA
170 gsm

Weight size S: 150 gr



2268

2133

1484

1810



DAISUKE SS HZ WOMAN T-SHIRT

- Scoop neck
- Half zip
- Reflective logo prints
- Decorative reflective tape

REWT01541



SIZE: FROM XS TO XXL

Fabric 1: 90% PL 10% EA 170 gsm
Fabric 2: Mesh 90% PL 10% EA
180 gsm

Weight size S: 110 gr



B646
(0208+2133)



DAISUKE SS MAN T-SHIRT

- Crew neck
- Reflective logo prints
- Decorative reflective tape



C607
(0208+2134)



C734
(2134+0208)

REMT01711



SIZE: FROM S TO XXXL

Fabric 1: 90% PL 10% EA 170 gsm
Fabric 2: Mesh 90% PL 10% EA
180 gsm

Weight size L: 160 gr



DAISUKE MAN TANK

- Crew neck
- Reflective logo prints
- Decorative reflective tape



C790
(1292+1323)



C734
(2134+0208)

REML00371



SIZE: FROM S TO XXXL

Fabric 1: 90% PL 10% EA 170 gsm
Fabric 2: Mesh 90% PL 10% EA
180 gsm

Weight size L: 130 gr





DAISUKE SS WOMAN T-SHIRT

- Scoop neck
- Reflective logo prints
- Decorative reflective tape



B644
(2133+0208)

REWTO1531



SIZE: FROM XS TO XXL

Fabric 1: 90% PL 10% EA 170 gsm
Fabric 2: Mesh 90% PL 10% EA
180 gsm

Weight size S: 110 gr



DAISUKE WOMAN TANK

- Scoop neck
- Reflective logo prints
- Decorative reflective tape



B646
(0208+2133)



C340
(0006+0208)

REWL00581



SIZE: FROM XS TO XXL

Fabric 1: 90% PL 10% EA 170 gsm
Fabric 2: Mesh 90% PL 10% EA
180 gsm

Weight size S: 90 gr



DAISUKE C.P. SS HZ WOMAN T-SHIRT

- Scoop neck
- Half zip
- Reflective logo prints
- Tattoo colored print
- All over printed inserts
- Decorative reflective tape



W873
(0208+T335+T341)

REWTO1543



SIZE: FROM XS TO XXL

Fabric 1: 90% PL 10% EA 170 gsm
Fabric 2: Mesh 90% PL 10% EA
180 gsm

Weight size S: 110 gr



W867
(0208+T329+T344)

DAISUKE O.P. SS HZ MAN T-SHIRT

- Crew neck
- Half zip
- Reflective logo prints
- Tattoo outline print
- All over printed inserts
- Decorative reflective tape

REMT01724



SIZE: FROM S TO XXXL

Fabric 1: 90% PL 10% EA 170 gsm
Fabric 2: Mesh 90% PL 10% EA
180 gsm

Weight size L: 160 gr



W871
(2134+T333+T344)

DAISUKE O.P. SS MAN T-SHIRT

- Crew neck
- Reflective logo prints
- Tattoo outline print
- All over printed inserts
- Decorative reflective tape

REMT01714



SIZE: FROM S TO XXXL

Fabric 1: 90% PL 10% EA 170 gsm
Fabric 2: Mesh 90% PL 10% EA
180 gsm

Weight size L: 160 gr



W869
(0208+T331+T348)





C733
(0006+T346)

DAISUKE P. SS HZ WOMAN T-SHIRT

- Scoop neck
- Half zip
- Reflective logo prints
- Tattoo outline print
- Decorative reflective tape

REWTO1542



SIZE: FROM XS TO XXL

Fabric 1: 90% PL 10% EA 170 gsm
Fabric 2: Mesh 90% PL 10% EA
180 gsm

Weight size S: 110 gr

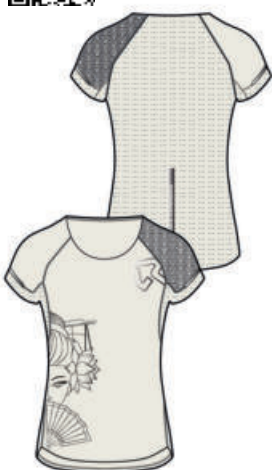

W878
(0006+T338+T342)



W876
(0208+T337+T344)

DAISUKE O.P. SS WOMAN T-SHIRT

- Scoop neck
- Reflective logo prints
- Tattoo outline print
- All over printed inserts
- Decorative reflective tape

REWTO1534



SIZE: FROM XS TO XXL

Fabric 1: 90% PL 10% EA 170 gsm
Fabric 2: Mesh 90% PL 10% EA
180 gsm

Weight size S: 116 gr



C730
(2133+T346)

DAISUKE P. SS WOMAN T-SHIRT

- Scoop neck
- Reflective logo prints
- Tattoo outline print
- Decorative reflective tape

REWTO1532



SIZE: FROM XS TO XXL

Fabric 1: 90% PL 10% EA 170 gsm
Fabric 2: Mesh 90% PL 10% EA
180 gsm

Weight size S: 110 gr



W869
(0208+T331+T348)

DAISUKE O.P. MAN TANK

- Crew neck
- Reflective logo prints
- Tattoo outline print
- All over printed inserts
- Decorative reflective tape

REML00374

SIZE: FROM S TO XXXL

Fabric 1: 90% PL 10% EA 170 gsm
Fabric 2: Mesh 90% PL 10% EA
180 gsm

Weight size L: 130 gr



0208

KENTA MAN PANT

- Inner drawstring for waist regulation
- Pocket on back waist
- Left leg pocket
- Reflective logo prints

REMP04001

SIZE: FROM S TO XXXL

Fabric 1: 75% PL 25% EA 250 gsm
Fabric 2: Mesh 90% PL 10% EA
180 gsm

Weight size L: 250 gr





W879
(2133+T339+T342)

DAISUKE O.P. WOMAN TANK

- Scoop neck
- Reflective logo prints
- Tattoo outline print
- All over printed inserts
- Decorative reflective tape

REWL00584

SIZE: FROM XS TO XXL

Fabric 1: 90% PL 10% EA 170 gsm
Fabric 2: Mesh 90% PL 10% EA
180 gsm

Weight size S: 93 gr



C732
(0208+T346)

DAISUKE P. WOMAN TANK

- Scoop neck
- Reflective logo prints
- Tattoo outline print
- Decorative reflective tape

REWL00582

SIZE: FROM XS TO XXL

Fabric 1: 90% PL 10% EA 170 gsm
Fabric 2: Mesh 90% PL 10% EA
180 gsm

Weight size S: 90 gr



C723
(0208+T335)

ARP P. WOMAN PANT

- Elastic waistband
- Drawstring for waist regulation
- Pocket on left side
- Mesh inserts
- All over printed inserts
- Reflective logo prints

REWP03752

SIZE: FROM XS TO XXL

Fabric 1: 82% PL 18% EA 250 gsm
Fabric 2: Mesh 94% PL 6% EA
140 gsm

Weight size S: 215 gr





0208

KENTA 3/4 MAN PANT

- Inner drawstring for waist regulation
- Pocket on back waist
- Left leg pocket
- Reflective logo prints

REMP04011



SIZE: FROM S TO XXXL

Fabric 1: 75% PL 25% EA 250 gsm
Fabric 2: Mesh 90% PL 10% EA
180 gsm

Weight size L: 190 gr



0208

KENTA UP SHORTS MAN PANT

- Shorts overpant with tight underpant
- Inner drawstring for waist regulation
- Pocket on back waist
- Decorative reflective tape
- Reflective logo prints

REMP04021



SIZE: FROM S TO XXXL

Fabric 1: 75% PL 25% EA 250 gsm
Fabric 2: Mesh 90% PL 10% EA
180 gsm
Fabric 3: Mesh 94% PL 6% EA
140 gsm
Fabric 4: Lycra matt quality 80% PA
20% EA 250 gsm

Weight size L: 180 gr



0208

KENTA SHORTS MAN PANT

- Inner drawstring for waist regulation
- Pocket on back waist
- Decorative reflective tape
- Reflective logo prints

REMP04471



SIZE: FROM S TO XXXL

Fabric 1: 75% PL 25% EA 250 gsm
Fabric 2: Mesh 90% PL 10% EA
180 gsm
Fabric 3: Mesh 94% PL 6% EA
140 gsm
Fabric 4: Lycra matt quality 80% PA
20% EA 250 gsm

Weight size L: 200 gr



0208

ARP 3/4 WOMAN PANT

- Elastic waistband
- Drawstring for waist regulation
- Pocket on left side
- Mesh inserts
- Reflective logo prints

REWP03151



SIZE: FROM XS TO XXL

Fabric 1: 82% PL 18% EA 250 gsm
Fabric 2: Mesh 94% PL 6% EA
140 gsm

 Weight size S: 220 gr



TRAIL



NANNAZ P. SHORTS MAN PANT

- Inner drawstring for waist regulation
- Pocket on back waist
- Decorative reflective tape
- Reflective logo prints
- All over printed inserts

REMP04032



SIZE: FROM S TO XXXL

Fabric 1: 95% PL 5% EA 110 gsm
Fabric 2: Mesh 90%PL 10%EA
180 gsm

Weight size L: 150 gr



C717
(0208+T329)



NANNAZ SHORTS MAN PANT

- Inner drawstring for waist regulation
- Pocket on back waist
- Decorative reflective tape
- Reflective logo prints

REMP04031



SIZE: FROM S TO XXXL

Fabric 1: 95% PL 5% EA 110 gsm
Fabric 2: Mesh 90%PL 10%EA
180 gsm

Weight size L: 150 gr



0208





NANNAZ SHORTS WOMAN PANT

- Inner drawstring for waist regulation
- Pocket on back waist
- Mesh insert
- Reflective logo prints



0208

REWPO3141



SIZE: FROM XS TO XXL

Fabric 1: 95% PL 5% EA 180 gsm
Fabric 2: Mesh 94% PL 6% EA
140 gsm
Fabric 3: Knitted mesh 82% PA 18%
EA 135 gsm

Weight size S: 120 gr



IZUMI P. WOMAN SKIRT

- Short skirt with inner printed thigh
- Drawstring for waist regulation
- Back zip pocket
- Reflective prints



C729
(0208+T336)

REWPO3762



SIZE: FROM XS TO XXL

Fabric 1: 95% PL 5% EA 110 gsm
Fabric 2: Mesh 90%PL 10%EA
180 gsm

Weight size S: 150 gr

TRAIL



IZUMI WOMAN SKIRT

- Short skirt with inner thigh
- Drawstring for waist regulation
- Back zip pocket
- Reflective prints



0208

REWPO3761



SIZE: FROM XS TO XXL

Fabric 1: 95% PL 5% EA 110 gsm
Fabric 2: Mesh 90%PL 10%EA
180 gsm

Weight size S: 150 gr





MTB & FREERIDE

MTB & FREERIDE

ROCK BIKE

Per alcuni il freeride si è estinto almeno 10 anni fa. Invece per alcuni come noi il freeride è vivo e scalpita per farsi strada nel mondo contemporaneo e le infinite possibilità che la convivenza tra il mondo urbano e quello naturale ci offrono. Ma che cos'è freeride? Letteralmente "cavalcata libera". Non servono limiti, non servono vincoli, né tanto meno metri di valutazione. Forse serve una bici da freeride. Ma attenzione perché per qualcuno la bici da freeride non esiste, è il biker che è "freeride": si aggira sulle tracce alla ricerca di salti, traiettorie inedite, drop e gradinate. Nella mountain bike, il freeride si aggiunge ad una serie di discipline definite "gravity" tra le quali troviamo il downhill e il dirt jumping, praticabili per la maggior parte con mezzi full suspended.

Leggende metropolitane narrano che, se vi ritrovate in almeno 5 di questi punti allora siete pienamente dentro il mondo del freeride.

For some people, the freeride died at least 10 years ago. But for people like us, the freeride is alive and kicking, ready to make its way through the contemporary world with endless opportunities lying in the combination between urban and nature environment.

But what is freeride in reality? Literally it refers to "riding free". No limits, no constraints, no yardsticks are required. Perhaps a freeride bike. But be careful, freeride bikes – in reality - do not exist, it is the biker itself who is the "freerider": chasing around any opportunity; looking for jumps, for brand new rails, for drops and stairs. In mountain bike riding, freeride is added to a series of disciplines defined as "gravity", such as downhill and dirt jumping, mostly practiced using full suspended equipment.

Urban legends narrate that, if you can mirror yourself in at least 5 of the definitions here below, you can consider yourself fully belonging to the freeride world.

- 1 . Il freeride non richiede una bicicletta in particolare.
Ma averne una aiuta.
 - 2 . Il freeride esisteva prima della bicicletta,
ma non ci sono elementi per affermare il contrario.
 - 3 . Il vero freerider ha tempo da perdere.
 - 4 . Il vero freerider non guarda mai le cartine.
 - 5 . La seggiovia è la morte del freeride.
 - 6 . La seggiovia è la salvezza dei freerider.
 - 7 . Il vero freerider non guarda le previsioni del tempo.
Quelle le guardano solo quelli che fanno Down Hill.
 - 8 . Chi fa Freeride di solito non sa cosa voglia dire,
ma non gliene importa granché.
 - 9 . Per essere un vero Freerider occorre almeno un pellegrinaggio nella mecca
del Freeride: Whistler, Canada.
 - 10 . Qualsiasi discussione sul Freeride è una perdita di tempo.
-
- 1 . Freeride does not require any special bicycle.
But get one, it will help.
 - 2 . Freeride existed before bicycles,
but no evidence can state the opposite.
 - 3 . A true freerider has lots of time to waste.
 - 4 . A true freerider never looks at maps.
 - 5 . Chairlifts are against freeride.
 - 6 . Chairlifts can rescue freeriders.
 - 7 . A true freerider never checks on weather forecast.
Weather forecast is only for Down Hill riders.
 - 8 . Freeriders generally don't know the meaning of the word,
but they don't care.
 - 9 . To be a real freerider you need at least to visit the Freeride Mecca:
Whistler, Canada.
 - 10 . Any discussion on Freeride is a waste of time.



A ROCK EXPERIENCE PIACE PENSARE:

"La bici siamo noi che vinciamo lo spazio e il tempo: soli senza nemmeno il contatto con la terra che le nostre ruote sfiorano appena" Alfredo Oriani

ROCK EXPERIENCE LOVES THINKING:

"The Bicycle is you conquering space and time: all alone without even touching the ground but only brushing it with your wheels" Alfredo Oriani

般若

HAN'HYA MASK

E' uno dei tatuaggi più tradizionali in Giappone: molti tatuaggi giapponesi prendono spunto dai racconti e dalle leggende del teatro tradizionale kabuki.

"Hannya" è una parola sanscrita che significa "saggezza", "virtù" è il sentiero che conduce verso l'illuminazione.

Può essere interpretato e tradotto come delizioso profumo orientale, ma è meglio conosciuto come Maschera usata, appunto, nel teatro tradizionale Giapponese.

Questa maschera chiamata Hannya guarda fisso lo spettatore con gli occhi aperti, la bocca aperta come se lo volesse mordere e divorare. Le corna sulla sua testa sono scintillanti, minacciano di colpire in un attimo di rabbia e passione.

Hannya una volta era una bellissima donna, un giorno fu abbandonata dall'uomo che amava, il suo amore non venne più corrisposto, così divorata dalla propria passione trasformò il suo sentimento in rabbia e gelosia tramutandosi in un potente Demone! Questa maschera non ha un significato malevolo, anzi, tutto il contrario.

Questo tipo di tatuaggio si dice che allontani gli spiriti maligni e che porti buona fortuna alle persone che lo indossano sulla loro pelle.

This is one of the most traditional tattoos in Japan: many Japanese tattoos get their inspiration from tales and legends of the traditional kabuki theatre.

"Hannya" is a Sanskrit word whose meaning is "wisdom", "virtue", and it indicates the path leading to enlightenment. It can be interpreted and translated as a delicious oriental scent, but it better corresponds to a Mask used in the traditional Japanese theatre.

The Hannya mask stares at the audience with eyes and mouth wide open, ready to bite and voraciously eat them. Its sharp bull like horns are shiny, its look menacing violent anger and passion crisis.

Hannya was once a beautiful woman, who was then abandoned by the man she loved, and overwhelmed with jealousy and violent anger after losing the affections of her lover, she transformed into a powerful Demon !

The Hannya mask though, stands as a positive representation and is considered a symbol of good luck. This kind of tattoo is often used as a means of warding off evil.



MISAKI LS MAN T-SHIRT

- Maxi print on front and back



W884
(1323+T351+T352)

REMT01761



SIZE: FROM S TO XXXL

Fabric: Textured jersey 84% PL 16%
EA 160 gsm

Weight size L: 220 gr



MISAKI P. SS HZ MAN T-SHIRT

- Half zip
- All over print on front
- reflective prints



W883
(0208+1323+T353)

REMT01752



SIZE: FROM S TO XXXL

Fabric: Textured jersey 84% PL 16%
EA 160 gsm

Weight size S: 150 gr



MISAKI SS MAN T-SHIRT

- Maxi print on front and back



W881
(0208+T349+T350)

W882
(0208+T351+T352)

REMT01741



SIZE: FROM S TO XXXL

Fabric: Textured jersey 84% PL 16%
EA 160 gsm

Weight size L: 180 gr



W886
(0208+T354+T355)

MISAKI LS WOMAN T-SHIRT

- Maxi print on front and back

REWT01581



SIZE: FROM XS TO XXL

Fabric: Textured jersey 84% PL 16%
EA 160 gsm

Weight size S: 150 gr



W887
(0006+1323+T357)

MISAKI P. SS HZ WOMAN T-SHIRT

- Half zip
- All over print on front
- reflective prints

REWT01572



SIZE: FROM XS TO XXL

Fabric: Textured jersey 84% PL 16%
EA 160 gsm

Weight size L: 200 gr



W885
(0208+T354+T356)

W886
(0208+T354+T355)

MISAKI SS WOMAN T-SHIRT

- Maxi print on front and back

REWT01561



SIZE: FROM XS TO XXL

Fabric: Textured jersey 84% PL 16%
EA 160 gsm

Weight size S: 120 gr



0208

DIOMEDE BERMUDA MAN PANT

- Integrated belt
- Waist regulation with flap and magic velcro
- Back yoke with rib knit to ensure comfort and breathability
- Ventilation insert made with mesh on front of legs
- Waist pockets
- Reflective prints

REMP04781

SIZE: FROM S TO XXXL

Fabric 1: 92%PL 8%EA 175 gsm
Fabric 2: 100%PL 560 gsm
Fabric 3: Mesh 100%PL 100 gsm

Weight size L: 306g



Z111
(1323+0208)

AKEMI BERMUDA MAN PANT

- Waist regulation
- Back ventilation
- Pocket on back waist
- Pockets on legs
- Reflective prints

REMP04041

SIZE: FROM S TO XXXL

Fabric: Light stretch nylon 95% PA 5%
EA 140 gsm

Weight size L: 280 gr



0208

ETSUKO SHORTS MAN PANT

- Gusset padding
- Reflective print

REMP04151

SIZE: FROM S TO XXXL

Fabric 1: Mesh 90%PL 10%EA 180 gsm
Fabric 2: 75% PL 25% EA 250 gsm

Weight size L: 130 gr





0208

DIOMEDE BERMUDA WOMAN PANT

- Integrated belt
- Waist regulation with flap and magic velcro
- Back yoke with rib knit to ensure comfort and breathability
- Ventilation insert made with mesh on front legs
- Waist pockets
- Reflective prints

REWP04621

SIZE: FROM XS TO XXL

Fabric 1: 92%PL 8%EA 175 gsm
Fabric 2: 100%PL 560 gsm
Fabric 3: Mesh 100%PL 100 gsm

Weight size S: 265g



Z111
(1323+0208)

AKEMI BERMUDA WOMAN PANT

- Waist regulation
- Back ventilation
- Pocket on back waist
- Pockets on legs
- Reflective prints

REWP03771

SIZE: FROM XS TO XXL

Fabric: Light stretch nylon 95% PA 5%
EA 140 gsm

Weight size S: 230 gr



0208

ETSUKO SHORTS WOMAN PANT

- Gusset padding
- Reflective print

REWP03821

SIZE: FROM XS TO XXL

Fabric 1: Mesh 90%PL 10%EA 180 gsm
Fabric 2: 75% PL 25% EA 250 gsm

Weight size S: 120 gr







JUNIOR



SIXMILE JUNIOR JACKET

- Rain jacket
- Integrated hood
- Ventilation opening on back yoke
- Elastic on hood
- Inner elastic on bottom sleeves
- Elastic on bottom regulation
- Reflective prints
- Bag



2286



0834



1330



0755

REJJ01221



SIZE: FROM 4/104 CM TO 14/164 CM

Fabric: Ripstop 5K/5K with TPU
MEMBRANE 100%PL 92 gsm

Weight size 8/128 cm: 220 gr



HELIX PADDED JUNIOR JACKET

- 2.0 layers padded jacket with inner quilting
- Taped seam
- Waterproof zip
- Integrated hood with lycra tape
- Lycra tape at bottom sleeves and bottom garment (sides and back)
- Skipass pocket on left sleeve



C786
(1556+0740)



C965
(1013+0711)



1330



2000

REJJ01231



SIZE: FROM 4/104 CM TO 14/164 CM

Fabric: 2L poly ripstop with PU membrane 12K/12K PFC FREE 100%PL 85 gsm

Padding: High Loft recycled polyester padding 160 gsm for body / 120 for sleeves and hood

Weight size 8/128: 380 gr



CRASH PADDED JUNIOR PANT

- Front pockets seam taped
- Snow gaiter on bottom
- Waist regulation with flap and velcro
- Detachable suspenders



0208

REJP00741



SIZE: FROM 4/104 CM TO 14/164 CM

Fabric: 2L poly ripstop with PU membrane 12K/12K PFC FREE 100%PL 85 gsm

Padding: Polysilk 140 gsm

Weight size 8/128: 409gr





TANANA PADDED JUNIOR JACKET

- Integrated hood
- Lycra tape for hood opening, bottom garment and bottom sleeves

REJJ01241

NEW

SIZE: FROM 4/104 CM TO 14/164 CM

Fabric: Nylon 380T FD WR PFC FREE
100% PA 38 gsm
Filling: Fake down 240 gr

Weight size 8/128: 320 gr



X0003
(2000+1013+0711)



X0004
(0740+1556+0615)



X0033
(2268+0208+0006)



X0034
(2293+0208+1809)



RE.COSMIC PADDED BOY JACKET

SUSTAINABLE GARMENT

- Integrated hood
- Lycra tape for hood opening and bottom garment
- Inner elastic for bottom sleeve

REJJ01091

Carry over

SIZE: FROM 4/104 CM TO 14/164 CM

Fabric: Recycled nylon WR PFC FREE
100% recycled PA 37 gsm
Filling: Recycled fibers 100% PL 260gr

Weight size 8/128: 348gr



1292



1330



0755



RE.COSMIC PADDED GIRL JACKET

SUSTAINABLE GARMENT

- Elastic quilting on side panels and under sleeve for a perfect adherence to the body
- Integrated hood
- Lycra tape for hood opening
- Inner elastic for bottom garment and bottom sleeve

REJJ01101

Carry over

SIZE: FROM 4/104 CM TO 14/164 CM

Fabric: Recycled nylon WR PFC FREE
100% recycled PA 37 gsm
Filling: Recycled fibers 100% PL 250gr

Weight size 8/128: 340 gr



2000



1330



2268



CONVERTIBLE PADDED JUNIOR JACKET

- Detachable sleeves with invisible zip
- Lycra tape for hood and bottom garment
- Elastic bottom sleeve



Z069
(1330+1395)



Z246
(1484+0497)

REJJ01081

CARRY OVER

SIZE: FROM 4/104 CM TO 14/164 CM

Fabric: Nylon 380T silicon coating full
dull WR PFC FREE 100% PA 38 gsm
Filling: Imitation down 260 gr

Weight size 8/128: 357 gr



OLD CROW SOFTSHELL JUNIOR JACKET

- Integrated hood with lycra tape
- Lycra tape for bottom garment and bottom sleeves
- Customized autolock sliders to ensure fastness during activities



C958
(1642+1809)



C791
(1292+2268)



C841
(0740+0208)



C816
(2000+0208)

REJJ01251

NEW

SIZE: FROM 4/104 CM TO 14/164 CM

Fabric: Bonded Softshell 100%PL
280 gsm

Weight size 8/128: 350gr



FORTUNE HYBRID JUNIOR VEST

- Side panels inserts made with stretch fleece for comfortable wearability
- Lycra tape on inner bottom garment and armhole



C841
(0740+0208)



C961
(0711+0208)



C816
(2000+0208)



C261
(1330+0208)



0208

REJV00101

NEW

SIZE: FROM 4/104 CM TO 14/164 CM

Fabric: Nylon 380T FD WR PFC FREE
100% PA 38 gsm
Fabric 2: Poly power fleece 95% PL
5% EA 270 gsm
Filling: Fake down 70 gr

Weight size 8/128: 145gr





MALIK HYBRID JUNIOR JKT

- Front padded hybrid jacket
- Quilting with twin stitching



REJJ01041



SIZE: FROM 4/104 CM TO 14/164 CM

Fabric 1: Nylon 380T 100% PA 38 gsm
Fabric 2: 4 way stretch 86% PL 14%
EA 240 gsm
Filling: Imitation down 29 gr

Weight size 8/128: 270gr



MALIK HYBRID JUNIOR VEST

- Front padded hybrid vest
- Quilting with twin stitching



REJV00071



SIZE: FROM 4/104 CM TO 14/164 CM

Fabric 1: Nylon 380T 100% PA 38 gsm
Fabric 2: 4 way stretch 86% PL 14%
EA 240 gsm
Filling: Imitation down 29 gr

Weight size 8/128: 175gr



BEAVER HOODIE FZ JUNIOR FLEECE

- Vintage sherpa fleece with reinforcement and wind protective tech fabric on waist pockets welts
- Lycra tape on sides of main zip, hood, bottom garment and bottom sleeves
- Flatlock stitchings to avoid thickness along seam
- Customization with logo mountain patch

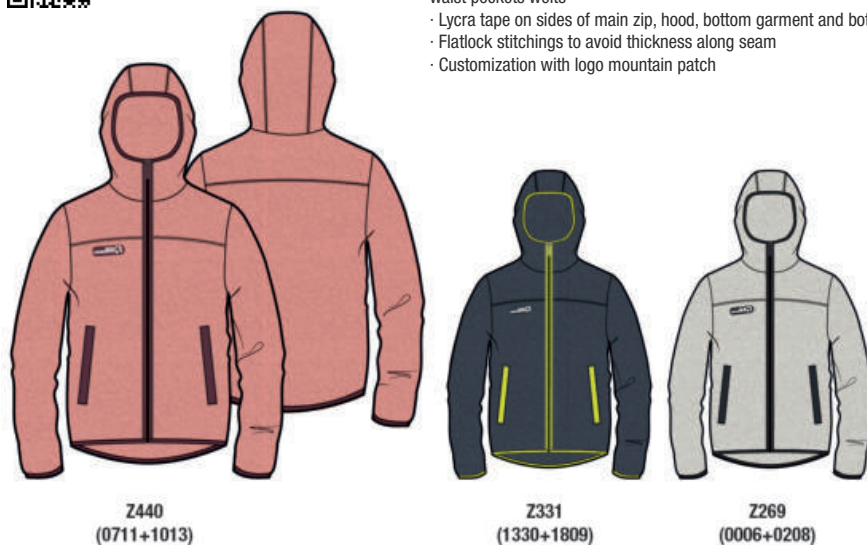

REJC00871



SIZE: FROM 4/104 CM TO 14/164 CM

Fabric 1: Sherpa fleece 100%PL
320 gsm
Fabric 2: Stretch nylon 88%PA 12%EA
135 gsm

Weight size 8/128: 350gr



BEAVER MOCK NECK FZ JUNIOR FLEECE

- Vintage sherpa fleece with reinforcement and wind protective tech fabric on chest pocket and collar
- Lycra tape on sides of main zip, bottom garment and bottom sleeves
- Flatlock stitchings to avoid thickness along seam
- Customization with logo mountain patch

REJC00881



SIZE: FROM 4/104 CM TO 14/164 CM

Fabric 1: Sherpa fleece 100%PL
320 gsm
Fabric 2: Stretch nylon 88%PA 12%EA
135 gsm

Weight size 8/128: 300gr



C976
(0006+2268)



C621
(1330+1809)



C959
(0711+1013)



CRYSTAL HOODIE FZ JUNIOR FLEECE

- Flat lock stitchings to avoid thickness along seam
- Lycra tape on hood hole, bottom garment and bottom sleeve
- Customization with embroidered patch

REJC00821



SIZE: FROM 4/104 CM TO 14/164 CM

Fabric: Wool look with furry backside
fleece 100% PL 390 gsm

Weight size 8/128: 380 gr



O270



O096



O237



OLDY HOODIE JUNIOR FLEECE

- Integrated hood
- Elastic bottom garment and bottom sleeves

REJC00511



SIZE: FROM 4/104 CM TO 14/164 CM

Fabric: Poly furry fleece 300 gsm

Weight size 8/128: 318 gr

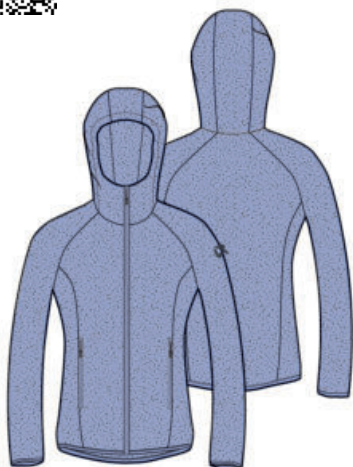

2268



2000



Z114
(0208+1323)



Z157
(0006+1330)



1330



BLIZZARD HOODIE JUNIOR FLEECE

- Side panel made with recycled power-stretch fleece and designed with ergonomic shape for comfortable wearability
- Lycra tape on hood hole and bottom sleeves

REJC00701



SIZE: FROM 4/104 CM TO 14/164 CM

Fabric 1: Jacquard double side coral fleece 100% PL 300 gsm
Fabric 2: Recycled power fleece 95% recycled PL 5% EA 250 gsm

Weight size 8/128: 290 gr



C628
(1810+1330)



2000



C795
(1292+1330)



2268



BLIZZARD MOCK NECK JUNIOR FLEECE

- Side panels made with recycled power-stretch fleece and designed with ergonomic shape for comfortable wearability
- Lycra tape on bottom sleeves

REJC00711



SIZE: FROM 4/104 CM TO 14/164 CM

Fabric 1: Jacquard double side coral fleece 100% PL 300 gsm
Fabric 2: Recycled power fleece 95% recycled PL 5% EA 250 gsm

Weight size 8/128: 268 gr



C628
(1810+1330)



2000



C795
(1292+1330)



SUNSET JUNIOR FLEECE

- Integrated hood
- Lycra tape on hood, bottom garment and bottom sleeves

REJC00671



SIZE: FROM 4/104 CM TO 14/164 CM

Fabric 1: Wool-look fleece 100% PL 285 gsm
Fabric 2: Polar fleece 100% PL 220 gsm

Weight size 8/128: 234 gr



C823
(O270+2000)



C509
(O237+0006)



Z351
(O096+1330+1330)

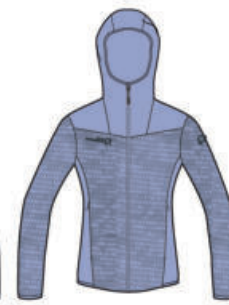

C966
(O280+2268)



SEWARD HOODIE FZ JUNIOR FLEECE

- Ingrated hood
- Lycra tape for sides of main zip, hood, bottom sleeves and bottom garment
- Customization with embroidered patch

REJC00891



SIZE: FROM 4/104 CM TO 14/164 CM

Fabric 1: Polar fleece 100%PL
260 gsm

Weight size 8/128: 300 gr



C974
(0615+1556)



C959
(0711+1013)



C788
(2268+0208)



1330



KOBRA HOODIE FZ JUNIOR FLEECE

- Style made with a mix of melange and solid color fleece with a relief exagonal pattern on back to trap heat and wick moisture
- Lycra tape for hood hole at sides, bottom garment and bottom sleeve

REJC00801



SIZE: FROM 4/104 CM TO 14/164 CM

Fabric 1: Jacquard exagonal fleece
with waffle backside 90% PL 10% EA
230 gsm
Fabric 2: Jacquard fleece melange
effect 95% PL 5% EA 250 gsm

Weight size 8/128: 200gr

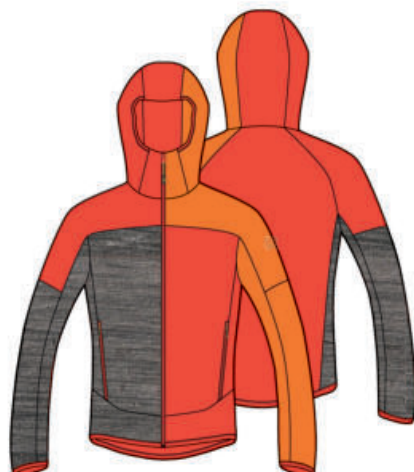

W972
(0740+0615+O014)

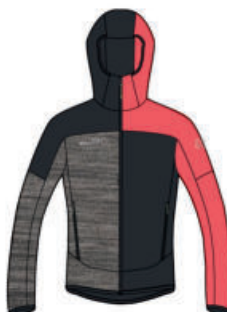

W977
(0208+2151+O014)



W906
(1330+1810+O014)



W908
(2000+0793+O270)



W907
(1292+1330+O053)



TEMPUS H ZIP FLEECE JUNIOR

- Mock neck

REJC00081



SIZE: FROM 4/104 CM TO 14/164 CM

Fabric: Microfleece 100% PL 160 gsm

Weight size 8/128: 143gr



Z044
(0208+0208)



2000



2268



0009



1809



0740



0755



1292



1330



ADAK P.1 SS JUNIOR T-SHIRT

- Logo t-shirt
- Reflective prints



2286

2000

1330

REJT00481



SIZE: FROM 4/104 CM TO 14/164 CM

Fabric: Slub Jersey 100% Organic CO
160 gsm

Weight size 8/128 cm: 170 gr



MAKANI 2.0 LS JUNIOR T-SHIRT

- Mixed merino base layer to improve thermo regulation



C786
(1556+0740)

C774
(0208+2000)

REJT00401



SIZE: FROM 4/104 CM TO 14/164 CM

Fabric: Mixed merino jersey 50%
merino WO 50% PL 140 gsm

Weight size 8/128: 84gr



MAKANI 2.0 JUNIOR LONG PANT

- Mixed merino base layer to improve thermo regulation



C786
(1556+0740)

C774
(0208+2000)

REJP00831



SIZE: FROM 4/104 CM TO 14/164 CM

Fabric: Mixed merino jersey 50%
merino WO 50% PL 140 gsm

Weight size 8/128: 88gr

JUNIOR



HEAVEN LS JUNIOR T-SHIRT

· Synthetic base layer

REJU00011

NEW



SIZE: FROM 4/104 CM TO 14/164 CM

Fabric: Poly rib Comfort Dry 100%PL
180 gsm



0208



HEAVEN TURTLE NECK LS JUNIOR T-SHIRT

· Synthetic base layer

REJU00041

NEW



SIZE: FROM 4/104 CM TO 14/164 CM

Fabric: Poly rib Comfort Dry 100%PL
180 gsm



0208



HEAVEN LONG TIGHTS JUNIOR PANT

· Synthetic base layer

REJU00031

NEW



SIZE: FROM 4/104 CM TO 14/164 CM

Fabric: Poly rib Comfort Dry 100%PL
180 gsm



0208



TRIOLET JUNIOR PANT

- Open waistband with elastic on sides and back
- Waist pockets with zip
- Bottom leg opening with zip and bellow



Z111
(1323+0208)



0208

REJP00781



SIZE: FROM 4/104 CM TO 14/164 CM

Fabric: Softshell WR PFC FREE 95% PL
5% EA 300 gsm

Weight size 8/128: 320gr



STRATEGY JUNIOR PANT

- Drawstring for waist regulation
- Waist pockets with zip



0208

REJP00771



SIZE: FROM 4/104 CM TO 14/164 CM

Fabric: 4 way stretch nylon 92% PA
8% EA 230 gsm

Weight size 8/128: 223gr



JUNIOR





FOOTWEAR

Footwear



VIBRAM®

Il segreto delle prestazioni di Vibram è la combinazione ottimale di design iperfunzionale ed esclusivi composti di gomma. Da oltre 80 anni Vibram fornisce le suole più avanzate sul mercato. Le suole Vibram sono conosciute per l'uso in sport all'aperto come alpinismo, escursionismo, trail running, motociclismo, nonché per applicazioni casual e industriali. L'ottagono giallo Vibram è diventato il gold standard di qualità e prestazioni in tutto il settore calzaturiero.

The secret of Vibram performance is the optimal combination of hyperfunctional design and exclusive rubber compounds. For more than 80 years Vibram has been delivering the most advanced soles to the market. Vibram soles are known for use in outdoor sports such as mountaineering, hiking, trail running, motorcycling as well as for casual and industrial applications. The Vibram yellow octagon has become the gold standard of quality and performance throughout the footwear industry.

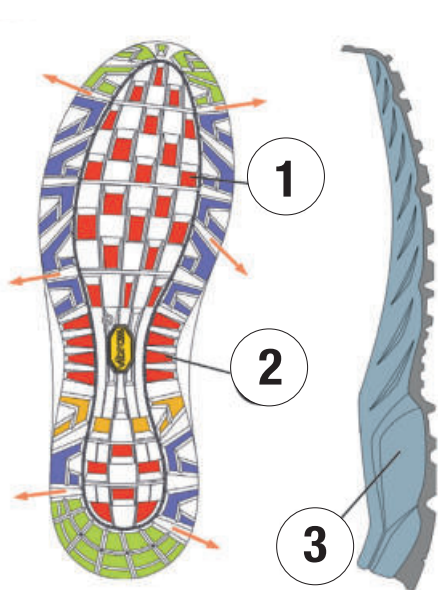

TREKKING

VIBRAM® OMNIFIC

- 1 Trapezoidal lugs section for IMPROVED SELF-CLEANING
- 2 Engraved shank for better TRACTION UNEVEN GROUND
- 3 Cushioning EVA midsole for SHOCK ABSORPTION AND COMFORT

TECHNOLOGIES

- Optimal balance of traction and durability
- Responsive on unpredictable terrain
- Engineered for stability and comfort

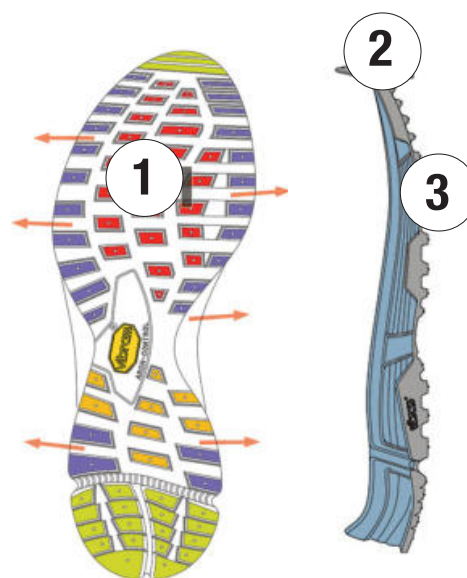

MULTI-SPORT

VIBRAM® EXMOOR

- 1 Self-cleaning open design for TRACTION and SAFETY
- 2 Toe bumper for FOOT PROTECTION and GRIP
- 3 Vibram® XSTREK compound, provides TRACTION and SENSITIVITY

TECHNOLOGIES

- Engineered for cross-sport grip performance
- Soft and flexible compound formulation
- Ultimate response on wet and dry terrain

● GRIP ● TRACTION ● BRAKING ● CUSHIONING ● STABILITY ● SELF-CLEANING

Technologies

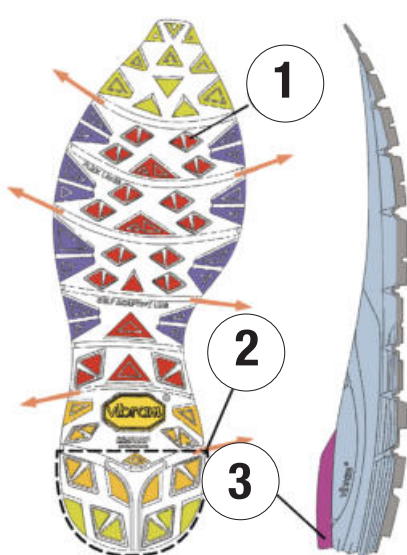

TRAIL RUNNING

VIBRAM® FUGA

1. **VIBRAM® SELF ADAPTIVE LUG DESIGNED** to empower TRACTION and ADAPTABILITY
2. Vibram® Ground Adaptive Zone to IMPROVE TRACTION and STABILITY
3. TPU frame to enhance SUPPORT and STABILITY

TECHNOLOGIES

- Unparalleled grip on wet and dry surfaces
- Superior grip with rugged longevity
- Optimal balance of stability and flexibility for ground adaptation

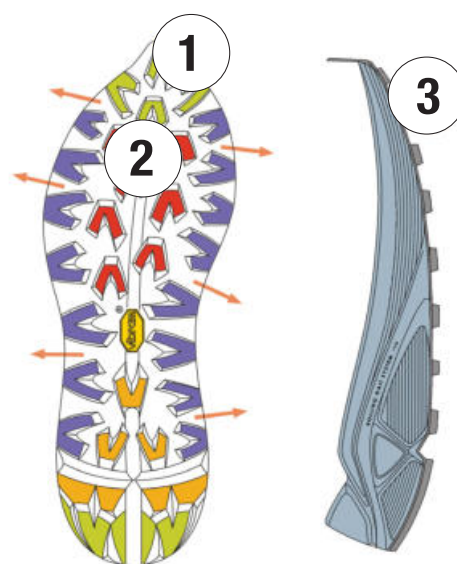

TRAIL RUNNING

VIBRAM® RGS SPHIKE

- 1 Toe bumper for FOOT PROTECTION and GRIP
- 2 Trapezoidal lugs section for IMPROVED SELF-CLEANING
- 3 Vibram® MULTITREK compound, provides TRACTION and SENTIVENESS

TECHNOLOGIES

- Optimal balance of traction and durability
- High response on unpredictable terrain
- Engineered for stability and comfort

● GRIP ● TRACTION ● BRAKING ● CUSHIONING ● STABILITY ● SELF-CLEANING



LITHIUM EVO

REUF00222



Walking shoe designed for hiking activities on medium-hard terrain

SIZE RANGE: EU 39-46

UPPER: suede+textile
LINING: mesh + waterproof membrane
FOOTBED: moulded eva
ORTHOLITE®
MIDSOLE: moulded EVA
OUTSOLE: Vibram® EXMOOR



C556
(1281+1979)



NEVER MIND

REUF00361



Walking shoe designed for hiking activities on medium-hard terrain

SIZE RANGE: EU 39-46

UPPER: suede + textile
LINING: mesh + waterproof membrane
FOOTBED: moulded EVA Open Cell PU foam
MIDSOLE: moulded EVA
OUTSOLE: Vibram® EXMOOR



C742
(1484+0208)



DARK STAR

REUF00381



Performing shoe developed for agility, reactivity, shock-absorbing and protection on long distances and long training

SIZE RANGE: EU 39-46

UPPER: dobby fabric + TPU
LINING: mesh
FOOTBED: moulded EVA Open Cell PU foam
MIDSOLE: moulded EVA
OUTSOLE: Vibram® EXMOORE



C869
(1484+0630)



ROCKBOLT MAN

REUF00301



Trail running shoe with big cushioning midsole and fast profile adapted for loose and slippery terrain and long distance

SIZE RANGE: EU 39-46

UPPER: mesh + tpu
LINING: mesh
FOOTBED: moulder eva 3D design
MIDSOLE: moulded EVA
OUTSOLE: Vibram® SPHIKE



C752
(1323+2134)



SKORPION MAN

Multisport shoe with a mesh upper that guarantees the adapt to all terrains

UPPER: mesh+tpu

LINING: mesh + waterproof membrane

FOOTBED: moulded eva

ORTHOLITE®

MIDSOLE: moulded eva

OUTSOLE: Vibram® EXMOOR

REUF00211

SIZE RANGE: EU 39-46



SKORPION WOMAN

REUF00212

SIZE RANGE: EU 36-41



C750
(1484+1766)



W852
(1484+1439+0006)



VOLTAGE MAN

Multi-activity shoe designed for light hiking activities with superior grip and stability on hard terrain

UPPER: mesh + TPU

LINING: mesh

FOOTBED: moulded 3d EVA

MIDSOLE: moulded EVA

OUTSOLE: Vibram® OMNIFIC

REUF00261

SIZE RANGE: EU 39-46



VOLTAGE WOMAN

REUF00262

SIZE RANGE: EU 36-41



C734
(2134+0208)



C745
(1484+0531)



B644
(2133+0208)



C690
(0882+2116)



CROSSROADS MAN

REUF00391



Trail running shoe dedicated to long distance.

Exceptional cushioning, stability and control features make it perfect for trail for those who require stability and comfort.

UPPER: Nylon + TPU
LINING: mesh + neoprene
FOOTBED: moulder EVA 3D design
MIDSOLE: moulded EVA
OUTSOLE: Rubber

SIZE RANGE: EU 39-46



C607
(0208+2134)



CROSSROADS WOMAN

REUF00392



SIZE RANGE: EU 36-41



C606
(0208+2133)



JOSHUA MAN

REUF00331



Versatile outdoor runner shoe ideal for multiple levels of experiences

UPPER: flyknit
LINING: mesh
FOOTBED: moulded eva 3D design
MIDSOLE: moulded EVA
OUTSOLE: Rubber

SIZE RANGE: EU 39-46



C746
(1330+1484+0531)



JOSHUA UNISEX

REUF00333



SIZE RANGE: EU 36-46



C755
(0006+1924)



ROCKWIZ MAN

REUF00294

SIZE RANGE : EU 39-46

Trail running shoe with outsole
3-angle design and confort profile
for perfect grip on rough terrain



UPPER: Nylon + tpu
LINING: mesh
FOOTBED: moulder eva 3D design
MIDSOLE: moulder EVA (man/
woman)
OUTSOLE: Rubber



1484



C607
(0208+2134)



C597
(1924+0208)



ROCKWIZ WOMAN

REUF00295

SIZE RANGE : EU 36-41



C606
(0208+2133)



2000



ROCKWIZ KID

REUF00293

SIZE RANGE : EU 26-36



2000



C775
(1319+2134)



C750
(1484+1766)



RAINBOW KID

REJF00141

SIZE RANGE: EU 26-35



Trekking mid shoe designed
for hiking activities
on medium-hard terrain

UPPER: doobby fabric + leather
LINING: mesh + waterproof membrane
FOOTBED: moulded EVA
MIDSOLE: TPR
OUTSOLE: Rubber



C799
(0208+1766)



C699
(1281+1433)

OUTDOOR QUARTER SOCKS KIDS

- Polyester yarn contributes to the evaporation of sweat
- The polypropylene yarn is extremely resistant to the action of acids and alkalis. Furthermore, it does not absorb water and does not retain moisture.

REJA00011



SIZE:
27-30 31-33 34-35

Fabric: 50% polyamide, nylon 40% polyester
8% polypropylene 2% elastane



C698
(1323+2053)

OUTDOOR QUARTER SOCKS UNISEX

- Polyester yarn contributes to the evaporation of sweat
- The polypropylene yarn is extremely resistant to the action of acids and alkalis. Furthermore, it does not absorb water and does not retain moisture.

REUA01641



SIZE:
35-37 38-40 41-43 44-46

Fabric:
47% polyamide, nylon 45% polyester
6% polypropylene 2% elastane



O007

SKI ALP SOCKS UNISEX

- Ski sock, merino wool blend, allows you to enjoy the whole day on skis. The extra soft and fine wool fiber used, does not itch and does not pinch
- The foot is made entirely of merino wool and PRIMELOFT® polyester for quick drying and insulation from cold and water
- The breathable knitting allows good breathability even during sports activities
- Its elastic structure, an optimal fit and adherence of foot in all conditions.
- Terry inserts to cushion the shocks and rubbing of the shoe during activity

REUA01831



SIZE:
35-38 39-41 42-44 45-47

Fabric: 51% Polyamide 2% Merinowool
13% Polyester PRIMALOFT® 9% Acrylic 3%
Polyamide CORDURA® 2% Elasthan



O007

SKI SOCKS UNISEX

- The combination of extrafine merino wool and silk guarantees the best breathability and temperature regulation. The extra soft and fine wool fiber used, which does not itch and does not pinch
- The wool/silk mix has an antibacterial effect.
- Its elastic structure, an optimal fit and adherence of foot in all conditions
- Reinforced terry, in the sole and tibia area, to cushion shocks
- Blister-proof anti-crease in step for increased bending comfort

REUA01841



SIZE:
35-38 39-41 42-44 45-47

Fabric: 43% Polyamide 29%
Merinowool 20% Acrylic 5% Elasthan
3% Silk



O007

SKI SOCKS JUNIOR

- Ski sock, merino wool blend, allows you to enjoy the whole day on skis, even for children. The extra soft and fine wool fiber used, does not itch and does not pinch
- Its elastic structure, an optimal fit and adherence of foot in all conditions
- Reinforced terry, in the sole and tibia area, to cushion shocks
- Blister-proof anti-crease in step for increased bending comfort

REJA00021



SIZE:
27-30 31-34

Fabric: 38% Polyamide 30%
Merinowool 30% Acrylic
2% Elasthan



O217

ALL SPORT SOCKS UNISEX

- Sock with merino wool that always keeps the heat, even during the coldest seasons
- Narrowings in the foot that allow an optimal fit and adherence to the foot in all conditions
- The breathable knitting allows good breathability even during sports activities

REUA01821



SIZE:
35-38 39-41 42-44 45-47

Fabric: 5% Polyamide 43%
Merinowool 2% Elasthan



O014

TREKKING SOCKS UNISEX

- Polyester yarn contributes to the evaporation of sweat
- The polypropylene yarn is extremely resistant to the action of acids and alkalis. Furthermore, it does not absorb water and does not retain moisture.

REUA01631



SIZE:
35-37 38-40 41-43 44-46

Fabric: 50% polyamide, nylon 43%
polyester 5% polypropylene 2%
elastane



O217

TREKKING SOCKS EVO UNISEX

- Kneehigh in polyester-wool that combines the hydrophobic properties of PRIMALOFT® polyester and the hydrophilic properties of wool, removing moisture from the skin, transferring it to the outside and keeping the feet warm and dry
- The structure of the sock allows an optimal fit and adherence of foot in all conditions
- The POLYPROPYLENE in the sole allows comfort also resistance.
- The heels are reinforced with FRICTIONFREE®, limiting the formation of blisters

REUA01811



SIZE:
35-38 39-41 42-44 45-47

Fabric: 20% Polyamide 24%
Polypropylene 20% MerinoWool 20%
Polyester PRIMALOFT® 4% Elasthan
2% Polyamide FRICTIONFREE®



C513
(0208+1809)

TRAIL SOCKS UNISEX

- Polyester yarn contributes to the evaporation of sweat
- The Nanoglide yarn prevents the blisters on the heel and toe

REUA01661



SIZE:
35-37 38-40 41-43 44-46

Fabric: 50% polyester 48%
polyamide, nylon 2% elastane



B871
(0208+0171)

RUNNING SOCKS UNISEX

- Microlon yarn gives super soft hand, high comfort and resistance to easy care use

REUA01651



SIZE:
35-37 38-40 41-43 44-46

Fabric: 71% polyamide, nylon 27%
polyamide microlon 2% elastane





ACCESSORIES

Backpack ventilation system



GREEN VENTILATION

Schienale ergonomico, traspirante. Il tessuto reticolare a contatto offre una perfetta stabilità intorno in zona lombare assicurando un controllo e una dinamicità eccezionali. Struttura leggera

Ergonomic, breathable, contact-type back system provides perfect adjustment and hold around the torso, for outstanding movement control and freedom. Lightweight structure



ORANGE VENTILATION

Schienale traspirante con due profili sagomati in schiuma ricoperti da una mesh altamente traspirante per garantire flessibilità e una più confortevole distribuzione del carico. La superficie di contatto essenziale consente la massima ventilazione

Breathable type back with two contoured foam profiles covered with a highly breathable mesh to guarantee flexibility and more comfortable load distribution. The minimal contact surface area of the profiled allows free air circulation



LIGHT-BLUE VENTILATION

Schienale super traspirante garantito da una combinazione di pannello in EVA preformato e canali di areazione ricoperti da una rete ultra traspirante.

Distribuzione del carico e stabilità del bagaglio grazie al pannello dorsale ergonomico in polietilene integrato.

A super-breathable back ensured by a combination of pre-formed padding shaped vent channels and ultra-breathable mesh fabric. The back is supported by a internal polyethylene panel for improved load distribution and carrying stability.

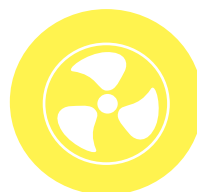

YELLOW VENTILATION

Schienale termoformato con canali di areazione e profili di contatto che garantiscono un perfetto controllo del carico. La costruzione ergonomica offre flessibilità e comfort in azione.

Thermo-formed foam with ventilation spaces and contact areas for outstanding movement control. The ergonomic construction provides flexibility and confort in action.



FUCSIA VENTILATION

Schienale traspirante con una speciale costruzione in rete che assicura perfetto riciclo continuo d'aria prevenendo l'accumulo di calore. Comfort garantito da imbottitura ergonomica sui fianchi. Il telaio flessibile e leggero in metallo garantisce un fantastico comfort e stabilità nel trasporto

Breathable System with special air mesh construction ensures that moist air can escape from three directions, preventing heat build up. For comfort, there are soft ventilation pads between the shoulder blades and on the hips as well as ergonomically shaped hip fins. A flexible, lightweight round spring steel frame forms guarantees fantastic carrying comfort and stability



0755

STEP 42 REUB02441



Step 42 packs have been developed for mountaineers and climbers who work and play in the outdoors throughout the year. Step 42 is extremely rugged and versatile and comfortable pack.

- Integrated cowl-lid closure for easy packing and weather protection
- Spacious WP zipped lid pocket
- Zipped security pocket on the inside back panel
- Adjusted side compression straps with thermoplastic Hammerhead toggles
- Knitted EVA composite thermoformed back panel
- Dual axe retainers
- Daisy chain system and grab handle
- Supplied with Shockcord system
- Mesh side pockets
- Adjustable chest regulation

Fabric: Nylon dobby wr/Nylon oxford wr
Weight: 600 gr
Capacity: 42 L



C293
(0208+0630)

KANAGA 40 REUB02751



Rucksack ideal companion on high alpine peaks, winter climbs, and summer rock routes. This lightweight top-loading 40 litre capacity pack is an ideal size to fit in everything you'll need for day out climbing

- Top tensioner rope holder under hood - Adjusted side compression straps
- Daisy chain system
- External zipped lid pocket
- Internal lid security pocket
- Stowable hip belt for use with a harness with gear loops - Knitted EVA composite thermoformed back panel
- Compression strap
- Dual axe retainers
- Adjustable chest strap regulation

Fabric: Nylon dobby wr/Nylon oxford wr
Weight: 1100 gr
Capacity: 40 L



0740



C304
(0208+0006)

ALCHEMIST 32 REUB02721



The Alchemist 32 ski touring backpack is a durable, versatile and comfortable thanks to its manageable weight and the well distributed load between the shoulders and hips. This is a bag with every detail you could need, perfectly adapted for all your ski touring outings - from the intense to the relaxed.

- Termo-formed back with optional extracted panel
- D-Skifix (diagonal ski bindings) and A-Skifix (side ski bindings)
- Snowboard and snowshoe bindings
- Carrying facility for 2 ice axes and poles
- Helmet net
- Access to the main compartment from top
- Safety compartment (immediate access to emergency equipment)
- Chest strap with emergency whistle
- Map pocket
- Integrated hydration system compatible
- Compression straps (easy compression of the bag when it is not very full, also usable to fix the skis on the sides)
- Key hooks

Materials: Nylon dobby WR
Weight: 1200g
Capacity: 32L



C816
(2000+0208)

C304
(0208+0006)

C788
(2268+0208)

ALCHEMIST 26 REUB02741



The Alchemist 26 ski touring backpack is a durable, versatile and comfortable thanks to its manageable weight and the well distributed load between the shoulders and hips.

This is a bag with every detail you could need, perfectly adapted for all your ski touring outings - from the intense to the relaxed.

- Termo-formed back with optional extracted panel
- D-Skifix (diagonal ski bindings) and A-Skifix (side ski bindings)
- Snowboard and snowshoe bindings
- Carrying facility for 2 ice axes and poles
- Helmet net
- Access to the main compartment from top
- Safety compartment (immediate access to emergency equipment)
- Chest strap with emergency whistle
- Map pocket
- Integrated hydration system compatible
- Compression straps (easy compression of the bag when it is not very full, also usable to fix the skis on the sides)
- Key hooks

Materials: Nylon dobby WR
Weight: 1050g
Capacity: 26L



C293
(0208+0630)

LASER 22

Climbing Backpack with exceptional light weight and essential design

- Carrying system in breathable knit fabric
- Ergonomic shoulder straps in breathable mesh fabric
- Inner compartment
- Re active logos
- Front daisy chain
- Poles gear loops

REUB02761



Fabric: Nylon dobby WR
Weight: 430 gr
Capacity: 22 L



C901
(1330+1924)



C293
(0208+0630)

ROCK AVATAR 38

Trekking backpack for long day gear.

- Innovative ventilation back system
- Ergonomic shoulder straps in breathable mesh fabric
- Waist belt with mesh pocket
- Mesh side pockets
- Safety pocket under hood
- Front pocket
- Double bottom with front access · Side compression straps
- Re active logos
- Poles gear loops
- Integrated detachable rain cover

REUB02771



Fabric: Nylon dobby WR
Weight 1140 gr
Capacity: 38L



C293
(0208+0630)

ROCK AVATAR 28

Hike Backpack ideal for fast hiking and trekking

- Innovative ventilation back system
- Ergonomic shoulder straps in breathable mesh fabric · waist belt with mesh pocket
- Mesh side pockets
- Safety pocket under hood
- Front pocket
- Side compression straps · re active logos
- Poles gear loops
- Integrated detachable rain cover

REUB02252



Fabric: Nylon dobby WR
Weight: 930g
Capacity: 28L



C875
(1292+2286)



C738
(1924+0531)



C774
(0208+2000)



C875
(1292+2286)

ROCK AVATAR 24

Lightweight, sporty daypack with a sleek design that's perfect for easy day hikes

- Innovative ventilation back system
- Ergonomic shoulder straps in breathable mesh fabric
- Waist belt with mesh pocket
- Mesh side pockets
- Safety pocket under hood
- Side compression straps · re active logos
- Poles gear loops
- Integrated detachable rain cover

REUB02691



Fabric: Nylon dobby WR
Weight: 870gr
Capacity: 24L



C869
(1484+0630)



2000



C833
(0208+2268)



2000

ROCK AVATAR 18

Lightweight, sporty daypack with a sleek design that's perfect for easy day hikes

- Innovative ventilation back system
- Ergonomic shoulder straps in breathable mesh fabric · waist belt with mesh pocket
- Mesh side pockets
- Safety pocket under hood
- Side compression straps · re active logos
- Poles gear loops
- Integrated detachable rain cover

REUB02681



Fabric: Nylon dobby WR
Weight: 770 gr
Capacity: 18L



C869
(1484+0630)



C833
(0208+2268)



C293
(0208+0630)

INNOKO 35

Technical day pack, that's as versatile as you are

- Carrying system termoformed with ultra-breathable channels
- Ergonomic shoulder straps in breathable pre-formed and mesh fabric
- Waist belt with pocket and chest strap
- Mesh side pockets
- Safety pocket
- Front mesh pocket
- Key-ring hook
- Side compression straps
- Reflective logos and loop
- Poles gear loops

REUB02781



Fabric: Nylon dobby WR
Weight: 850gr
Capacity: 35L



C902
(2000+0834)

AKUN 25

Multi-pocket backpack

- Carry system with ergonomic back padded mesh and central airflow channel
- Mesh side pockets
- Safety pocket
- Front compartment with zip and inner compartment
- Key-ring hook
- Poles gear loops
- Two-way zippers
- Hip belt with zip

REUB00413



Fabric: Nylon dobby WR
Weight: 540gr
Capacity: 25L



C293
(0208+0630)



C915
(1484+1330)



C875
(1292+2286)



C914
(1484+2285)



C737
(0208+0531)

THUNDER 20

REUB02461

Ride any trail, on any mountain with THUNDER 20 comfortable wide hipbelt designed to move with your body, you can truly become one with your pack. The pack features an integrated tool pocket as well as a carrying system for both full face and traditional helmets.

- Carry system with ergonomic back padded mesh and central airflow channel
- Fullface Helmet carrier pocket
- Integrated tool pocket
- Separate hydration bladder pocket
- Side compression straps
- Reflective logo piping
- Sunglasses loop
- Stretch side pockets
- Adjustable chest regulation
- A super-breathable ergonomic back in mesh fabric. The double-density shaped padding ensures excellent breathability. The back panel is supported by a removable polyethylene panel with internal support for improved load distribution and carrying stability.

Fabric: Nylon dobby WR
Weight: 600 gr
Capacity: 20 L





0630

ROCK QUASAR 15 REUB02561



Fast and light on the mountain with the Rock Quasar all-rounder and dynamic companion on day tours and for many other athletic uses. lots of freedom of movement and optimal distribution of load weight thanks to its athletic V-shape

Carry system with ergonomic back padded mesh and central airflow channel

- Daisy chain
- stretch side pockets
- valuables pocket with zipper on top
- hydration system compatible

Nylon dobby WR
Weight: 600 gr
Capacity: 15 L



C607
0208+2134

MACH 12 REUB02531



Runners backpack fully equipped an excellent fit due to its unique adjustment mechanism.

- Breathable mesh back
- Hidration bladder compatible
- Adjustable shoulder strap
- Adjustable waist hold by cords on both side
- Elastic shoulder pockets
- Supplements elastic shoulder pockets
- Side elastic large pockets with zipper for safety equipment
- Pole fixation
- Elastic mesh pocket on bottom with drawstring
- Valuables pocket with zipper on top

Fabric: nylon dobby wr
Weight: 330 gr
Capacity: 12 L



C607
0208+2134

MACH SKIN REUB02521



Mach skin is racing vest for comfort It features a pocket layout developed by incorporating the opinions of many runners and an excellent fit due to its unique adjustment mechanism.

- Breathable mesh back
- Hidration bladder compatible
- Adjustable shoulder strap
- Adjustable waist hold by cords on both side
- Elastic shoulder pockets
- Supplements elastic shoulder pockets
- Side elastic large pockets with zipper for safety equipment
- Dedicated bottom elastic pocketto store supplementary

Fabric: Nylon stretch mesh
Weight: 270 gr
Capacity: 8 L



C607
0208+2134

RUSH 4 REUB02811



Rush 4 Hydration trail running minimal vest backpack combines design, lightness and functionality.

- Breathable mesh back
- Valuable pocket with zipper on top
- Rear elastic pocket on bottom
- Fast Z-Pole carrying system
- Two large pockets designed for soft water bottles
- Emergency whistle
- Reflective webbing and logo's lightness and functionality

Fabric: Mesh + Nylon dobby WR
Capacity: 4L
Weight: 200gr



C607
0208+2134

LIGHT RUN REUB01401



Light waist belt for mountaineering and running

- 2 large zippered pocket
- Water bottle holder

Fabric: Nylon 210T double R/S wr
Weight: 220 gr



C607
0208+2134

MACH 1 REUB02581



A running belt with unique front and rear double pockets provide both ease of use and a fit.

- Elastic front and back storage pocket
- Side strap V shape with buckle clousure
- Reflective loops for attachments

Fabric: Nylon stretch mesh
Weight: 110gr



C607
0208+2134

RUSH BELT REUB02651



Sport running belt light and breathable for runners

- Front zip pocket
- Side elastic pockets
- Back elastic pocket for soft waterbottle
- Trekking pole carry system
- Reflective webbing for hi-visibility

Weight: 110gr
Fabric: Nylon stretch mesh



0208



DUFFLE M REUB01071

· Travel bag 61x38x38 cm
Weight: 1360 gr



DUFFLE L REUB01072

· Travel bag 71x41x41 cm
Weight: 1900 gr



Indestructible travel bag.

- Soft sturdy handle on both sides
- Extra-wide hand and shoulder loops
- Mesh pocket under cover nametag
- Affixing a carrying strap Shell

Fabric: 500d tarpauline
Zipper: SBS
Webbing: Polyester



SQUEEZE

- Lightweight and highly squeezable
- Adjustable shoulder strap

REUB02551

Fabric: poly ripstop wr
Weight: 85 gr
Capacity: 18L



C512
(0630+0208)



C742
(1484+0208)



C711
(0531+0208)



C597
(1924+0208)



0208



2000

BACKPACK RAIN COVER - S REUH00991

- Lightweight, packable rain cover

Fabric: 70D Nylon/PU W/P 3000mm
Weight: 62 gr

Size: S - (20-35l)



BACKPACK RAIN COVER - M REUH01001

- Lightweight, packable rain cover

Fabric: 70D Nylon/PU W/P 3000mm
Weight: 80 gr

Size: M -(40-55l)



BACKPACK RAIN COVER - L REUH01011

- Lightweight, packable rain cover

Fabric: 70D Nylon/PU W/P 3000mm
Weight: 104 gr

Size: L -(60-70l)



0742



0742



0742



0208

REUB02511



ROPE SHEET

Rope tarp truly improves your crag experience

- Two coded tie-in points help coordinate rope ends.
- 4 eyelets in the corners

Fabric: poly 210T PU
3000MM
Size: 120 x 150 cm
Weight: 210 gr



C193
(0755+0208)

NOSFERATU

- Ergonomic chalk bag
- Fleece lining for finger contact
- Side zipper pocket storage
- Carry loop supplied with buckle belt



0208

REUB02501



Fabric: nylon dobby wr/nylon oxford wr
Weight: 100 gr



0000

PASTASCIUTTA MAGNESITE SOLIDA 250 GR

Magnesium carbonate hydroxide or just chalk is proper for the usage in weightlifting, gymnastics, functional-fitness, rock climbing and any further activity that requires tight and stable grip.

RENH00011



Ingredients: Magnesium Carbonate Hydroxide

Weight: 250gr



0000

PASTASCIUTTA MAGNESITE LIQUIDA 200 ML

Magnesium carbonate hydroxide or just chalk is proper for the usage in weightlifting, gymnastics, functional-fitness, rock climbing and any further activity that requires tight and stable grip.

RENH00021



Ingredients:
Magnesium Carbonate Hydroxide

Capacity: 200ml

REUA01741



UNISEX SUSPENDERS

- Customized elastic suspenders

Fabric: 80% poly 20% EA



0208

REUH00151

BAFFIN UNISEX GAITERS

- Performance Gaiters
- Zipped front opening
- Velcro storm flap
- Elastic ankle

Composition:
210D three Layer fabric
W/P8000mm MVP
4000mm, 600D Polyester
Ripstop/PU

Weight: 300 gr

Size:
S/M L/XL



0194

REUH10791

NUNAVUT SNOWSHOES - SIZE II



- Steel front and back claw offer strongly holding in ice and snow and even in the firmest snow
- Flex plastic deck with double gear ratchet binding for easy lock
- Heel raising system help to walking more convenient in up-slope
- EVA padded Harness make your foot feel more comfortable
- Steel pivot bar for stable connection

SIZE: 20X64CM

Weight per pair: 1,9kg

Weight range: max 95kg



0208

REUH10792

NUNAVUT SNOWSHOES - SIZE I



- Steel front and back claw offer strongly holding in ice and snow and even in the firmest snow
- Flex plastic deck with double gear ratchet binding for easy lock
- Heel raising system help to walking more convenient in up-slope
- EVA padded Harness make your foot feel more comfortable
- Steel pivot bar for stable connection

SIZE: 20X58CM

Weight per pair: 1,8kg

Weight range: max 75kg



2182

REUH00101

ICE CRAMPON



Crampon with 12 stainless steel points, reliable and very practical to use, favors a safer grip on slippery or slightly icy and / or snowy terrain, suitable for winter walks on easy trails in four sizes from 36 to 47

- 12 stainless steel point crampon and galvanized steel chain links
- Very easy to put on thanks to the rubber disc that adapts easily to all types of shoe, the velcro strap increases the stability on the instep
- Equipped with a practical and sturdy preformed case to ensure safety during the transport.



S (36-40)
1281



M (39-41)
1806



L (42-44)
0741



XL (45-47)
1981

LINER GLOVES



REUA02091

SIZE: XS/S M/L XL/XXL

- Lightweight liner gloves
- Moisture absorption and sweat releasing
- 2 fingers with silicon printing mobile touch
- High-visibility reflective printing

Fabric: 90% polyester 10% spandex no brushing



0208

THERMIC STRETCH GLOVES



REUA02101

SIZE: XS/S M/L XL/XXL

- Lightweight in thermic stretch gloves
- Single layer
- Moisture absorption and sweat releasing
- With anti-slip silicon printing
- 2 fingers with silicon printing mobile touch
- High-visibility reflective printing

Fabric: 95% polyester 5% spandex with brushing



O007

WIND-OUT GLOVES



REUA02111

SIZE: XS/S M/L XL/XXL

- Elastic wind-out gloves
- Fabric laminated with waterproof film
- Palm with anti-slip silicon printing
- 3 fingers with mobile touch function
- High-visibility reflective printing

Fabric: 90% polyester 10% spandex



0208

WIND-OUT ALPHA



REUA02151

SIZE: FROM XS TO XL

- Durable mid-weight waterproof and insulate glove with Polartec Alpha lining
- Windproof and water resistant fabric
- Polartec Alpha fleece lining for warmth high grip reinforcement Stretch cuff
- Silicon palm print

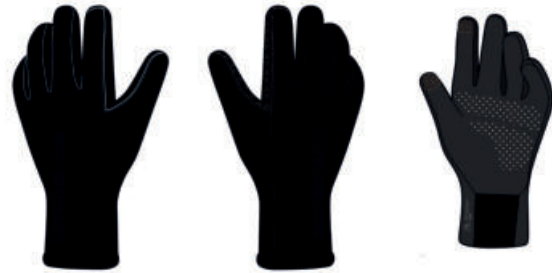

0208

CASCADE GLOVES HDry



REUA02161

SIZE: FROM XS TO XL

- Close fitting glove in softshell fabric with Hdry membrane
- Designed for dry tooling and hard mixed climbing lines
- Windproof and water resistant fabric
- Hdry membrane
- High grip reinforcement
- Pre curved construction for improved fit

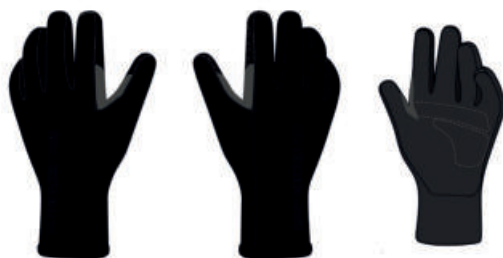

0208

CASCADE GLOVES 3 LAYER



REUA02171

SIZE: FROM XS TO XL

- Waterproof and insulate glove in 3 layer softshell fabric
- Reinforcement patch, stretch insulated for technical climbers.
- Windproof and water resistant fabric
- Fleece lining for warmth
- High grip reinforcement
- Pre curved construction for improved fit

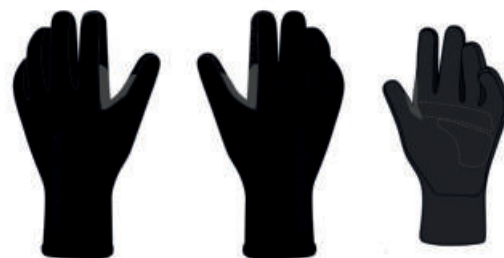

0208

TREKKING POLE EVO ALU POLES
REUH00132



1396

ALUMINIUM WALKING POLES

- Trekking Pole
- 18-16-14mm
- 62-135cm
- Flip lock with alu lever
- Short EVA grip
- Strap with logo
- Tungsten tip
- Rubber pad
- 2 basket

Composition: Aluminium 6061
Weight: 310X2 g

TREKKING POLE 2.0 ALU POLES
REUH00133



C737
0208+0531

ALUMINIUM WALKING POLES

- Trekking Pole
- 18-16-14mm
- 62-135cm
- Flip lock with alu lever
- Short EVA grip
- Strap with logo
- Tungsten tip
- Rubber pad
- 2 basket

Composition: Aluminium 6061
Weight: 270X2 g

CARBON POLE EVO
REUH00422



0208

CARBON WALKING POLES

- Trekking Pole
- 16-14-12mm
- 62-135cm
- Flip lock with alu lever
- Short EVA grip
- Strap with logo
- Tungsten tip
- Rubber pad
- 2 basket

Composition: Carbon
Weight: 190X2 g

CARBON POLE 2.0
REUH00423



0208

CARBON WALKING POLES

- Trekking Pole
- 16-14-12mm
- 62-135cm
- Flip lock with alu lever
- Long EVA grip
- Strap with logo
- Tungsten tip
- Rubber pad
- 2 basket

Composition: Carbon
Weight: 190X2 g

ALU FLY Z FOLDING POLE
REUH00882



A172

ALUMINIUM WALKING POLES

- Z-Pole
- 16-14-12-12mm
- Folded length 36cm
- Extending length 115-135cm
- 220g/pc excluding rubber pad/basket
- Flip lock with alu lever
- Short EVA grip 80-1102
- Strap with logo
- Tungsten tip
- Rubber pad
- 3 basket
- Including carry bag

Composition: Aluminium 7075
Weight: 235X2 g

CARBON Z LIGHT FOLDING POLE
REUH00802



0208

CARBON WALKING POLES

- Z-Pole
- 18-16-14-14-14mm
- Folded length 36cm
- Extending length 110-130cm
- Flip lock with alu lever
- Short EVA grip
- Strap with logo
- Tungsten tip
- Rubber pad
- 1 basket
- Including carry bag

Composition: Carbon
Weight: 250X2 g

POWDER POLE
REUH01181



1979

ALUMINIUM
SKI POLES

- Ski poles
- 2 section 16-14 mm
- Folded length 80 cm
- Flip lock with alu lever
- Long EVA grip
- Strap with logo Tungsten tip
- Rubber pad
- 2 basket
- Ergonomic handle

Composition:
Aluminium 7075
Weight: 223 x 2 g

3SIXTY5 EVO POLE
REUH01191



1395

ALUMINIUM
TREKKING POLES

- Trekking poles
- 3 section 16-14-12 mm
- Folded length 64 cm
- Flip lock with alu lever
- Long EVA grip
- Strap with logo Tungsten tip
- Rubber pad
- 2 basket
- Ergonomic handle

Composition:
Aluminium 7075
Weight: 245 x 2 g

DYNAMIC X POLE
REUH01201



1809

ALUMINIUM RIDE
HIKING POLES

- 3-section
- dia.16/14/14 mm
- Automatic locking system
- Fixation rubber band
- Folded length 49 cm
- Extending length 115 - 135 cm
- Flip lock with alu lever
- Long EVA grip
- Strap with logo
- Tungsten tip
- Rubber pad
- 2 basket

Composition: Aluminium 7075
Weight: 258x2 g

DYNAMIC Z EVO ALU POLE
REUH01211



W889

ALUMINIUM RIDE
HIKING POLES

- 4-section
- dia.16/14/14/14 mm,
- Automatic locking system
- Fixation rubber band
- Folded lenght 39 cm
- Extending lenght 115 - 135 cm
- Flip lock with alu lever
- Short EVA grip
- Strap with logo
- Tungstein tip
- Rubber pad
- 2 basket

Composition: Aluminium 7075
Weight: 259x2 g

DYNAMIC Z EVO CARBON POLE
REUH01221



W890

CARBON RIDE
HIKING POLES

- 4-section
- dia.16/14/14/14 mm,
- Automatic locking system
- Fixation rubber band
- Folded lenght 39 cm
- Extending lenght 115 - 135 cm
- Flip lock with alu lever
- Short EVA grip
- Strap with logo
- Tungstein tip
- Rubber pad
- 2 basket

Composition:
Carbon
Weight: 215x2 g

**RUBBER PAD
REUH00521**

Material: Rubber
Suitable for all models



0208



**TREKKING BASKET
REUH00525**

Material: Plastic
Suitable for models:
REUH00802 - REUH00882



0208



**PLASTIC TIP 8 CM
REUH00527**

Material: Plastic + Tungsten tip
Suitable for models:
REUH00802 - REUH00882



0208



**SNOW BASKET
REUH00524**

Material: Plastic
Suitable for models:
REUH00802 - REUH00882



0208



**FAST BASKET
REUH01112**

Material: Plastic
Suitable for models:
REUH00802 - REUH00882



0208



**BASKET TREKKING PLUS
REUH00529**

Material: Plastic
Suitable for models:
REUH01191 - REUH00423 - REUH00422
REUH01201 - REUH01211 - REUH01221
REUH01181 - REUH00132 - REUH00133



0208



**PLASTIC TIP 10 CM
REUH00528**

Material: Plastic + Tungsten tip
Suitable for models:
REUH01191 - REUH00423 - REUH00422
REUH01201 - REUH01211 - REUH01221
REUH01181 - REUH00132 - REUH00133



0208



**SNOW BASKET PLUS
REUH01111**

Material: Plastic
Suitable for models:
REUH01191 - REUH00423 - REUH00422
REUH01201 - REUH01211 - REUH01221
REUH01181 - REUH00132 - REUH00133



0208



**LOGO BOTTLE 600
REUH00581**

Size: 600 ml
Material: tritan body,
metal lid



0003



**LOGO BOTTLE 1000
REUH00582**

Size: 1000 ml
Material: tritan body,
metal lid



0003



**BOTTLE VACUUM 500 ML
REUH01122**

Size: 500 ml
Material: S/S 304 inner&outter no slip
coating
Lid + carabiner



0208



**THERMO BOTTLE 750 ML
REUH00201**

Size: 750 ml
Material: S/S 304 inner, S/S 201 outter
no slip coating
lid use as drink cup



0208





CLIMBING MUG

The Climbing training mugs Practice during the coffee time

- Ceramic mug with climbing grip handle

REUH11011



Capacity: 300 ml



A998
(0003+0208)



B276
(0003+0741)



B501
(0003+1759)



BANDANA

Multi-Functional Bandanas (Seamless Headnecker)

- Polyester bandanas usable fot multiple purposes

REUA00272



Size 50x25 cm
Fabric 100% Polyester



0208



0755



2133



2134



HEADBAND RUN

Multipurpose headband

- Headwear users high-performance
- Wind resistant & breathable

REUA01711



Fabric: 100% Polyester microfiber



0755



1330



1484



2000



0781



1556



2268



0208



0834



1344



SKYFULL TRUCKER CAP

- Structured 6 Panel with Curved Bill
- Flex fit band
- Embroidered Logo

REUA02061



C738
(1924+0531)



MORDILLO CAMPER CAP

- Low Pro Structured 5 Panel
- Flat Bill
- Adjustable Snap Closure

REUA01481



Fabric: 80% polyester
20% cotton



0208



GRISÙ BUCKET HAT

- Soft, Lightweight
- Wide brim for extra protection from the sun

REUA01511



Fabric: 100% cotton twil



1323



DUCK MOUNTAIN BEANIE

REUA01581



Fabric: 50% wool 50% acrylic
Lining: 100% Poly



W854
(1810+1809+1330)



W857
(1323+0006+0208)



W920
(2000+0793+0208)



W921
(0740+1556+1562)



W986
(0208+0740+0615)



W985
(1292+2268+0208)



VORLAGE BEANIE

REUA01541



Fabric: 100% acrylic



0882



1330



0208



2268



1556



2293



0274



RICE HEADBAND

REUA01391



Fabric: 50% merino 50% acrylic



1484



C463
(0630+1395)



C520
(0006+0014)



C833
(0208+2268)



C958
(1642+1809)

Index **By Name**

NAME	CODE	PG	CAT	NAME	CODE	PG	CAT	NAME	CODE	PG	CAT
3SIXTYS EVO POLE	REUH01191	252	ACC	DAISUKE P. SS HZ WOMAN T-SHIRT	REWT01542	199	TRA	HEAVEN LONG TIGHTS MAN PANT	REMU00031	130	OUT
ABYSSE 2.0 PADDED MAN JACKET	REMJ11401	96	OUT	DAISUKE P. SS WOMAN T-SHIRT	REWT01532	199	TRA	HEAVEN LONG TIGHTS WOMAN PANT	REWU00061	131	OUT
ABYSSE 2.0 PADDED WOMAN JACKET	REWJ06781	97	OUT	DAISUKE P. WOMAN TANK	REWL00582	201	TRA	HEAVEN LS HZ MAN T-SHIRT	REMU00011	128	OUT
ADAK P.1 SS MAN T-SHIRT	REMT02131	166	CLI	DAISUKE SS HZ MAN T-SHIRT	REMT01721	194	TRA	HEAVEN LS HZ WOMAN T-SHIRT	REWU00041	129	OUT
ADAK P.1 SS WOMAN T-SHIRT	REWT01951	167	CLI	DAISUKE SS HZ WOMAN T-SHIRT	REWT01541	195	TRA	HEAVEN LS JUNIOR T-SHIRT	REJU00011	224	JUN
ADAK P.1 SS JUNIOR T-SHIRT	REJT00481	223	JUN	DAISUKE SS MAN T-SHIRT	REMT01711	196	TRA	HEAVEN LS MAN T-SHIRT	REMU00021	128	OUT
AERIS MAN PANT	REMP03661	75	GRO	DAISUKE SS WOMAN T-SHIRT	REWT01531	197	TRA	HEAVEN LS WOMAN T-SHIRT	REWU00051	129	OUT
AIGUILLE NOIRE PADDED MAN JACKET	REMJ09083	52	RR	DAISUKE WOMAN TANK	REWL00581	197	TRA	HEAVEN SS MAN T-SHIRT	REMU00041	130	OUT
AIGUILLE NOIRE PADDED WOMAN JACKET	REWJ05353	53	RR	DARK STAR	REUF00381	230	FOOT	HEAVEN TURTLE NECK LS JUNIOR T-SHIRT	REJU00041	224	JUN
AKEMI BERMUDA MAN PANT	REMP04041	212	MTB	DIADEM 2.0 HOODIE FZ MAN FLEECE	REMC02771	112	OUT	HEAVEN TURTLE NECK LS MAN T-SHIRT	REMU00051	130	OUT
AKEMI BERMUDA WOMAN PANT	REWP03771	213	MTB	DIADEM 2.0 HOODIE FZ WOMAN FLEECE	REWC02711	113	OUT	HELIX PADDED JUNIOR JACKET	REJJ01231	216	JUN
AKUN 25	REUB00413	243	ACC	DIADEM 2.0 MOCK NECK FZ MAN FLEECE	REMC02761	114	OUT	HELIX PADDED MAN JACKET	REMJ11191	90	OUT
ALASKA WOMAN JACKET	REWJ06041	19	SKI	DIADEM 2.0 MOCK NECK FZ WOMAN FLEECE	REWC02701	115	OUT	HELIX PADDED WOMAN JACKET	REWJ06731	91	OUT
ALASKA MAN JACKET	REMJ10181	18	SKI	DIOMEDE BERMUDA MAN PANT	REMP04781	212	MTB	HOOPER HOODIE FZ MAN FLEECE	REMC02651	108	OUT
ALASKA MAN PANT	REMP04271	18	SKI	DIOMEDE BERMUDA WOMAN PANT	REWP04621	213	MTB	HOOPER HOODIE FZ WOMAN FLEECE	REWC02591	109	OUT
ALASKA WOMAN PANT	REWP04081	19	SKI	DUCK MOUNTAIN BEANIE	REJA01581	257	ACC	HOOPER MOCK NECK FZ MAN FLEECE	REMC02661	110	OUT
ALCHEMIST 26	REUB02741	241	ACC	DUFFLE BAG L	REUB01072	246	ACC	HOOPER MOCK NECK FZ WOMAN FLEECE	REWC02601	111	OUT
ALCHEMIST 32	REUB02721	240	ACC	DUFFLE BAG M	REUB01071	246	ACC	ICARUS HYBRID MAN JACKET	REMJ11121	67	GRO
ALKEKengi SS MAN T-SHIRT	REMT01801	168	CLI	DUF0UR UNISEX PANT	REUP00221	138	OUT	ICE CRAMPON	REUH00101	248	ACC
ALKEKengi SS WOMAN T-SHIRT	REWT01621	169	CLI	DYNAMIC X POLE	REUH01201	252	ACC	ICE THRILLER MAN JACKET	REMJ08971	46	RR
ALL SPORT SOCKS UNISEX	REUA01821	235	FOOT	DYNAMIC Z EVO ALU POLE	REUH01211	253	ACC	ICE THRILLER WOMAN JACKET	REWJ05281	47	RR
ALU FLY Z FOLDING POLE	REUH00882	251	ACC	DYNAMIC Z EVO CARBON POLE	REUH01221	253	ACC	IMPATIENCE PADDED SKIRT	REWK00091	141	OUT
AMBLER SS MAN T-SHIRT	REMT02141	166	CLI	ECO MANITOBA HYBRID MAN JACKET	REMJ10251	104	OUT	IMPETUS 2.0 MAN JACKET	REMJ11511	65	GRO
AMPLESSO COMPLESSO H.W FLEECE	REWC01811	167	CLI	ECO MANITOBA HYBRID MAN VEST	REMV01281	104	OUT	INNOKO 35	REUB02781	243	ACC
ANVIK MAN PANT	REMP04861	132	OUT	ECO MANITOBA HYBRID WOMAN JACKET	REWJ06121	105	OUT	INUIT SOFTSHELL HOODIE MAN JACKET	REMJ11091	22	SKI
ANVIK WOMAN PANT	REWP04681	133	OUT	ECO MANITOBA HYBRID WOMAN VEST	REWV00661	105	OUT	INUIT SOFTSHELL HOODIE WOMAN JACKET	REWJ06661	23	SKI
APOCALYPSE DOWN MAN JACKET	REMJ10031	92	OUT	EDNA MOCK NECK FZ MAN FLEECE	REMC02691	116	OUT	INUIT SOFTSHELL MAN PANT	REMP04801	22	SKI
APOCALYPSE DOWN WOMAN JACKET	REWJ06101	93	OUT	EDNA MOCK NECK FZ WOMAN FLEECE	REWC02631	117	OUT	INUIT SOFTSHELL MAN VEST	REMV01441	22	SKI
ARCTIC CIRCLE MAN FLEECE	REMP02351	28	SKI	EDNA MOCK NECK HZ MAN FLEECE	REWC02701	118	OUT	INUIT SOFTSHELL WOMAN PANT	REWP04641	23	SKI
ARCTIC CIRCLE WOMAN FLEECE	REWC02281	29	SKI	EDNA MOCK NECK HZ WOMAN FLEECE	REWC02641	119	OUT	INUIT SOFTSHELL WOMAN VEST	REWV00741	23	SKI
ARP 3/4 WOMAN PANT	REWP03151	203	TRA	ELIM PADDED MAN JACKET	REMJ11111	24	SKI	INUIT TECH SOFTSHELL MAN JACKET	REMJ11081	20	SKI
ARP P. WOMAN PANT	REWP03752	201	TRA	ELIM PADDED WOMAN JACKET	REWJ06681	25	SKI	INUIT TECH SOFTSHELL MAN PANT	REMP04791	20	SKI
ASTERIX 2.0 UNISEX JKT	REJU00201	192	TRA	EPIC RIDE PADDED MAN PANT	REWP04401	54	RR	INUIT TECH SOFTSHELL WOMAN JACKET	REWJ06651	21	SKI
ATKA MAN FLEECE	REMC02601	28	SKI	EPIC RIDE PADDED WOMAN PANT	REWP04071	55	RR	INUIT TECH SOFTSHELL WOMAN PANT	REWP04631	21	SKI
ATKA WOMAN FLEECE	REWC02561	29	SKI	ERSAZ HOODIE MAN FLEECE	REMC01921	194	TRA	IZUMI P. WOMAN SKIRT	REWP03762	205	TRA
AVOONGA HOODIE FZ WOMAN FLEECE	REWC02741	149	URB	ERSAZ HOODIE WOMAN FLEECE	REWC01731	195	TRA	IZUMI WOMAN SKIRT	REWP03761	205	TRA
BAFFIN GAITERS	REUH00151	248	ACC	ETSUKO SHORTS MAN PANT	REMP04151	212	MTB	JERKY 2.0 HOODIE MAN FLEECE	REMC02881	192	TRA
BANDANA	REUA00272	255	ACC	ETSUKO SHORTS WOMAN PANT	REWP03821	213	MTB	JERKY 2.0 HOODIE WOMAN FLEECE	REWC02831	193	TRA
BASKET TREKKING PLUS	REUH00529	254	ACC	EUPHORIA HYBRID MAN JACKET	REMJ11231	102	OUT	JETSTREAM MAN PANT	REMP04361	138	OUT
BEAVER HOODIE FZ JUNIOR FLEECE	REJC00871	219	JUN	EUPHORIA HYBRID WOMAN JACKET	REWJ06771	103	OUT	JOSHUA MAN	REUF00331	232	FOOT
BEAVER MOCK NECK FZ JUNIOR FLEECE	REJC00881	220	JUN	EXCALIBUR HOODIE HYBRID MAN JACKET	REMJ09501	102	OUT	JOSHUA MAN PANT	REMP04351	136	OUT
BERNA HOODIE FZ WOMAN FLEECE	REJC001981	157	URB	EXCALIBUR HOODIE HYBRID WOMAN JACKET	REWJ05741	103	OUT	JOSHUA UNISEX	REUF00333	232	FOOT
BERNA M. HOODIE FZ WOMAN FLEECE	REWC01982	159	URB	EXTASY HOODIE WOMAN FLEECE	REWC02431	123	OUT	JOSHUA WOMAN PANT	REWP03991	137	OUT
BERNA M. MOCK NECK FZ MAN FLEECE	REMC02112	158	URB	EXTASY WOMAN PANT	REWP04011	123	OUT	KANAGA 40	REUB02751	240	ACC
BLIZZARD HOODIE JUNIOR FLEECE	REJC00701	221	JUN	FAIRBANKS MAN JACKET	REMJ11201	90	OUT	KARMA PADDED MAN PANT	REMP04091	92	OUT
BLIZZARD MOCK NECK JUNIOR FLEECE	REJC00711	221	JUN	FAIRBANKS WOMAN JACKET	REWJ06741	91	OUT	KARMA PADDED WOMAN PANT	REWP03791	93	OUT
BLIZZARD TECH HOODIE MAN FLEECE	REMC02681	112	OUT	FANATIC PADDED MAN JACKET	REMJ11141	48	RR	KATMAI HOODIE HYBRID MAN JACKET	REMJ10861	102	OUT
BLIZZARD TECH HOODIE WOMAN FLEECE	REWC02621	113	OUT	FANATIC PADDED MAN PANT	REMP04851	48	RR	KATMAI HOODIE HYBRID WOMAN JACKET	REWJ06641	103	OUT
BLIZZARD TECH MOCK NECK MAN FLEECE	REMC02891	112	OUT	FANATIC PADDED WOMAN JACKET	REWJ06701	49	RR	KAVICK PADDED MAN JACKET	REMJ09981	26	SKI
BLIZZARD TECH MOCK NECK WOMAN FLEECE	REWC02841	113	OUT	FANATIC PADDED WOMAN PANT	REWJ06711	49	RR	KAVICK PADDED WOMAN JACKET	REWJ06051	27	SKI
BUCATINI MAN PANT	REMP04551	184	SPB	FAST BASKET 80-3121	REUH01112	254	ACC	KENTA 3/4 MAN PANT	REMP04011	202	TRA
CARBON POLE 2.0	REUH00423	251	ACC	FESSURIANI MAN PANT	REMP02751	160	URB	KENTA MAN PANT	REMP04001	200	TRA
CARBON POLE EVO	REUH00422	250	ACC	FETTUCCINI SS MAN T-SHIRT	REMT02081	182	SPB	KENTA SHORTS MAN PANT	REMP04471	202	TRA
CARBON Z LIGHT FOLDING POLE	REUH00802	251	ACC	FIRE MAN VEST	REMV00771	192	TRA	KENTA UP SHORTS MAN PANT	REMP04021	202	TRA
CASCATE GLOVES 3 LAYER	REUA02171	249	ACC	FIRE WOMAN VEST	REWV00411	193	TRA	KIANA MOCK NECK HZ MAN FLEECE	REMC02741	146	URB
CASCATE GLOVES HDRY	REUA02161	249	ACC	FORTUNE HYBRID JUNIOR VEST	REJV00101	218	JUN	KIANA MOCK NECK WOMAN FLEECE	REWC02671	147	URB
CENSI PEAK PADDED MAN PANT	REMP03821	52	RR	FORTUNE HYBRID MAN JACKET	REMJ09371	104	OUT	KINCAID MOCK NECK FZ MAN FLEECE	REMC02751	146	URB
CENSI PEAK PADDED WOMAN PANT	REWP03481	53	RR	FORTUNE HYBRID MAN VEST	REMV01451	106	OUT	KOBRA HOODIE FZ JUNIOR FLEECE	REJC00801	222	JUN
CHAMONIX HOODIE WOMAN FLEECE	REWC02051	159	URB	FORTUNE HYBRID WOMAN JACKET	REWJ05651	105	OUT	KOBRA HOODIE FZ MAN FLEECE	REMC02411	114	OUT
CLIMBING MUG	REUH11011	255	ACC	FORTUNE HYBRID WOMAN VEST	REWV00751	107	OUT	KOBRA HOODIE FZ WOMAN FLEECE	REWC02301	115	OUT
CONVERTIBLE PADDED JUNIOR JACKET	REJJ01081	218	JUN	FORTUNE PADDED MAN JACKET	REMJ08832	98	OUT	KOBRA MOCK NECK FZ MAN FLEECE	REMC02431	116	OUT
CRACK BABY DOWN MAN JACKET	REMJ10021	92	OUT	FORTUNE PADDED WOMAN JACKET	REWJ05162	99	OUT	KOBRA MOCK NECK FZ WOMAN FLEECE	REWC02331	117	OUT
CRACK BABY DOWN WOMAN JACKET	REWJ06091	93	OUT	GASOMANIA SS MAN T-SHIRT	REMT01421	168	CLI	KOBRA MOCK NECK HZ MAN FLEECE	REMC02441	116	OUT
CRASH PADDED JUNIOR PANT	REJP00741	216	JUN	GOLDEN GATE HOODIE PADDED WOMAN JACKET	REWJ05731	101	OUT	LABYRINTHUS MAN PANT	REMP04821	74	GRO
CROSSROADS MAN	REUF00391	232	FOOT	GOLDEN GATE HOODIE PADDED WOMAN VEST	REWV00681	101	OUT	LANCELOT HYBRID MAN JACKET	REMJ11541	106	OUT
CROSSROADS WOMAN	REUF00392	232	FOOT	GOLDEN GATE PACK HOODIE PADDED MAN JACKET	REMJ09482	100	OUT	LANCELOT HYBRID MAN VEST	REMV01521	106	OUT
CRYSTAL HOODIE FZ JUNIOR FLEECE	REJC00821	220	JUN	GOLDEN GATE PACK PADDED MAN VEST	REMV01331	100	OUT	LASAGNA SS MAN T-SHIRT	REMT02071	182	SPB
CRYSTAL HOODIE FZ WOMAN FLEECE	REWC02461	157	URB	GOLDSTREAM PADDED MAN JACKET	REMJ11701	56	RR	LASER 22	REUB02761	241	ACC
DAEDALUS HYBRID MAN JACKET	REMJ11501	69	GRO	GOLDSTREAM PADDED WOMAN JACKET	REWJ06991	57	RR	LIGHT RUN	REUB01401	245	ACC
DAISUKE C.P. SS HZ WOMAN T-SHIRT	REWT01543	197	TRA	GREAT LONG UNISEX PANT	REUP00191	128	OUT	LINER GLOVES	REUA02091	249	ACC
DAISUKE MAN TANK	REWL00371	196	TRA	GREAT LS MAN T-SHIRT	REMT01221	126	OUT	LINZ 3/4 PADDED MAN PANT	REMP03031	140	OUT
DAISUKE O.P. MAN TANK	REML00374	200	TRA	GREAT LS WOMAN T-SHIRT	REWT01051	127	OUT	LINZ 3/4 PADDED WOMAN PANT	REWP02631	141	OUT
DAISUKE O.P. SS HZ MAN T-SHIRT	REMT01724	198	TRA	GRISU' BUCKET HAT	REUA01511	256	ACC	LITHIUM EVO	REUF00222	230	FOOT
DAISUKE O.P. SS MAN T-SHIRT	REMT01714	198	TRA	HALIBUT MOCK NECK FZ WOMAN FLEECE	REWC02681	147	URB	LOGO BOTTLE 1000	REUH00582	254	ACC
DAISUKE O.P. SS WOMAN T-SHIRT	REWT01534	199	TRA	HEADBAND RUN	REUA01711	255	ACC	LOGO BOTTLE 600	REUH00581	254	ACC
DAISUKE O.P. WOMAN TANK	REWL00584	201	TRA	HEAVEN LONG TIGHTS JUNIOR PANT	REJU00031	224	JUN	MACARONI D. MAN PANT	REMP04562	186	SPB

LEGENDA:

SKI:BACK & CROSS COUNTRY SKI RR: ROCKRIDE GRO:GROUND UP OUT:OUTDOOR URB:URBAN CLI:CLIMB
SPB:SPAGHETTI BOULDER TRA:TRAIL MTB:MTB & FREERIDE JUN :JUNIOR FOOT:FOOTWEAR ACC:ACCESSORIES

NAME	CODE	PG	CAT
MACH 1	REUB02581	245	ACC
MACH 12	REUB02531	244	ACC
MACH SKIN	REUB02521	244	ACC
MAKANI 2.0 3/4 MAN PANT	REMP04381	126	OUT
MAKANI 2.0 3/4 WOMAN PANT	REWP04031	127	OUT
MAKANI 2.0 JUNIOR LONG PANT	REJP00831	223	JUN
MAKANI 2.0 LS JUNIOR T-SHIRT	REJT00401	223	JUN
MAKANI 2.0 LS MAN T-SHIRT	REMP04191	124	OUT
MAKANI 2.0 LS WOMAN T-SHIRT	REWT01691	125	OUT
MAKANI 2.0 MAN LONG PANT	REMP04371	126	OUT
MAKANI 2.0 SS MAN T-SHIRT	REMT01911	124	OUT
MAKANI 2.0 SS WOMAN T-SHIRT	REWT01701	125	OUT
MAKANI 2.0 WOMAN LONG PANT	REWP04021	127	OUT
MALIK HYBRID JUNIOR JKT	REJJ01041	219	JUN
MALIK HYBRID JUNIOR VEST	REJV00071	219	JUN
MASTER 2.0 MAN PANT	REMP04391	132	OUT
MASTER 2.0 WOMAN PANT	REWP04041	133	OUT
MEGA BIT HOODIE MAN FLEECE	REMC02521	118	OUT
MEGA BIT HOODIE WOMAN FLEECE	REWC02451	119	OUT
METAMORFOSI SS WOMAN T-SHIRT	REMT01611	169	CLI
MISAKI LS MAN T-SHIRT	REMT01761	210	MTB
MISAKI LS WOMAN T-SHIRT	REWT01581	211	MTB
MISAKI P. SS HZ MAN T-SHIRT	REMT01752	210	MTB
MISAKI P. SS HZ WOMAN T-SHIRT	REWT01572	211	MTB
MISAKI SS MAN T-SHIRT	REMT01741	210	MTB
MISAKI SS WOMAN T-SHIRT	REWT01561	211	MTB
MOONSTONE 3/4 MAN PANT	REMP03861	30-58	RR-SKI
MOONSTONE 3/4 WOMAN PANT	REWP03511	31-59	RR-SKI
MOONSTONE HZ LS MAN T-SHIRT	REMT01611	30-58	RR-SKI
MOONSTONE HZ LS WOMAN T-SHIRT	REWT01401	31-59	RR-SKI
MOONSTONE LS MAN T-SHIRT	REMT01621	30-58	RR-SKI
MOONSTONE LS WOMAN T-SHIRT	REWT01411	31-59	RR-SKI
MORDILLO CAMPER CAP	REJUA0481	256	ACC
MT WATKINS 2.0 HOODIE MAN JACKET	REMJ10801	86	OUT
MT WATKINS 2.0 HOODIE WOMAN JACKET	REWJ06591	87	OUT
NANNAZ P. SHORTS MAN PANT	REMP04032	204	TRA
NANNAZ SHORTS MAN PANT	REMP04031	204	TRA
NANNAZ SHORTS WOMAN PANT	REWP03141	205	TRA
NANUK MAN FLEECE	REMC02541	114	OUT
NANUK WOMAN FLEECE	REWC02471	115	OUT
NEMESIS HOODIE HZ MAN FLEECE	REMC02631	72	GRO
NEMESIS MOCK NECK FZ MAN FLEECE	REUB02621	71	GRO
NEVER MIND	REJF00361	230	FOOT
NEWTOK MAN PANT	REMP04881	132	OUT
NEWTOK WOMAN PANT	REWP04691	133	OUT
NIGHTMUTE MOCK NECK FZ MAN FLEECE	REMC02791	150	URB
NIGHTMUTE MOCK NECK HZ WOMAN FLEECE	REWC02731	151	URB
NINA WOMAN PANT	REWP03421	139	OUT
NIX MAN FLEECE	REMC02361	70	GRO
NOBORU SS MAN T-SHIRT	REMT01731	194	TRA
NOBORU SS WOMAN T-SHIRT	REWT01551	195	TRA
NOORKVIK WOMAN PANT	REWP04091	33	SKI
NOORVIK MAN PANT	REMP04281	32	SKI
NORTH POLE DOWN MAN JACKET	REMJ11151	50	RR
NORTH POLE DOWN WOMAN JACKET	REWJ06711	51	RR
NORTH POLE PADDED MAN PANT	REMP04931	50	RR
NORTH POLE PADDED WOMAN PANT	REWP04751	51	RR
NOSFERATU CHALK BAG	REUB02501	247	ACC
NUNAVUT Snowshoes SIZE I	REUH10792	248	ACC
NUNAVUT Snowshoes SIZE II	REUH10791	248	ACC
OFF WIDTH 2.0 MAN PANT	REMP03711	134	OUT
OFF WIDTH 2.0 WOMAN PANT	REWP03341	135	OUT
OLD CROW SOFTSHELL JUNIOR JACKET	REJJ01251	218	JUN
OLD CROW SOFTSHELL MAN JACKET	REMJ11221	100	OUT
OLD CROW SOFTSHELL WOMAN JACKET	REWJ06761	101	OUT
OLD HOODIE JUNIOR FLEECE	REJC00511	220	JUN
OLDY WOMAN FLEECE	REWC01171	121	OUT
OUTDOOR QUARTER SOCKS KIDS	REJAA0011	234	FOOT
OUTDOOR QUARTER SOCKS UNISEX	REJUA01641	234	FOOT
OVERKILL DOWN MAN JACKET	REMP10731	94	OUT
OVERKILL DOWN WOMAN JACKET	REWJ06501	95	OUT
PAIN KILLER MAN PANT	REMP04811	32	SKI
PAIN KILLER WOMAN PANT	REWP04651	33	SKI
PASTASCIUTTA MAGNESITE LIQUIDA 200 ML	RENH00021	186-247	SPB-ACC
PASTASCIUTTA MAGNESITE SOLIDA 250 GR	RENH00011	186-247	SPB-ACC
PINNACLE HOODIE FZ MAN FLEECE	REMC02211	110	OUT

NAME	CODE	PG	CAT
PINNACLE HOODIE FZ WOMAN FLEECE	REWC02121	111	OUT
PLASTIC TIP 10 CM	REUH00528	254	ACC
PLASTIC TIP 8 CM	REUH00527	254	ACC
POLAR MOCK NECK W.FLEECE	REWC01221	121	OUT
POLARIS MAN PANT	REMP04311	73	GRO
POWDER POLE EVO	REUH01181	252	ACC
PRISM PADDED MAN SHORT PANT	REMP00281	140	OUT
RAINBOW KID	REJF00141	233	FOOT
RAINCOVER L	REUH01011	246	ACC
RAINCOVER M	REUH01001	246	ACC
RAINCOVER S	REUH00991	246	ACC
RAVILOLO P.1 HOODIE MAN FLEECE	REMC02531	178	SPB
RAVILOLO P.2 HOODIE MAN FLEECE	REMC02532	178	SPB
RE.ANAKONDA HOODIE PADDED MAN JACKET	REMJ10301	94	OUT
RE.ANAKONDA HOODIE PADDED WOMAN JACKET	REWJ06111	95	OUT
RE.ANGEL DUST PADDED MAN JACKET	REMJ11101	24	SKI
RE.ANGEL DUST PADDED WOMAN JACKET	REWJ06671	25	SKI
RE.CANAZEI FIT WOMAN SHIRT	REWS00201	159	URB
RE.CANAZEI MAN SHIRT	REMS00201	158	URB
RE.CANAZEI WOMAN SHIRT	REWS00171	161	URB
RE.COSMIC 2.0 PADDED MAN JACKET	REMJ10261	96	OUT
RE.COSMIC 2.0 PADDED MAN VEST	REMV01291	96	OUT
RE.COSMIC 2.0 PADDED WOMAN JACKET	REWJ04842	97	OUT
RE.COSMIC 2.0 PADDED WOMAN VEST	REWV00502	97	OUT
RE.COSMIC PADDED BOY JACKET	REJJO1091	217	JUN
RE.COSMIC PADDED GIRL JACKET	REJJO1101	217	JUN
RE.FAIRVIEW CREW NECK WOMAN FLEECE	REWC02691	149	URB
RE.ICARUS HZ PADDED MAN JACKET	REMJ11491	66	GRO
RE.POINT HOPE HOODIE MAN FLEECE	REMC02711	146	URB
RE.POINT HOPE HOODIE WOMAN FLEECE	REWC02651	147	URB
RE.SPIRE HOODIE FZ MAN FLEECE	REMC02381	108	OUT
RE.SPIRE HOODIE FZ WOMAN FLEECE	REWC02261	109	OUT
RE.TAKOTNA MAN VEST	REMV01581	154	URB
RE.TAKOTNA MOCK NECK FZ MAN FLEECE	REMC02911	154	URB
RED DOG MOCK NECK WOMAN FLEECE	REWC02761	157	URB
RED DOG MOCK NECK MAN FLEECE	REMC02811	156	URB
REPTILE HOODIE MAN FLEECE	REMC02011	110	OUT
REPTILE HOODIE WOMAN FLEECE	REWC01881	111	OUT
RICE HEADBAND	REJUA01391	257	ACC
RIGATONI BERMUADA MAN PANT	REMP04541	184	SPB
RIGATONI MAN PANT	REMP04531	184	SPB
ROCK AVATAR 18	REUB02681	242	ACC
ROCK AVATAR 24	REUB02691	242	ACC
ROCK AVATAR 28	REUB02252	242	ACC
ROCK AVATAR 38	REUB02771	241	ACC
ROCK QUASAR 15	REUB02561	244	ACC
ROCKBOLT MAN	REJF00301	230	FOOT
ROCKBUSTER 2.0 MAN JACKET	REMJ10291	86	OUT
ROCKBUSTER 2.0 WOMAN JACKET	REWJ06071	87	OUT
ROCKMANTIC MAN JACKET	REMJ11131	44	RR
ROCKMANTIC MAN PANT	REMP04831	44	RR
ROCKMANTIC WOMAN JACKET	REWJ06691	45	RR
ROCKMANTIC WOMAN PANT	REWP04661	45	RR
ROCKWIZ KID	REJF00293	233	FOOT
ROCKWIZ MAN	REJF00294	233	FOOT
ROCKWIZ WOMAN	REJF00295	233	FOOT
ROPE SHEET	REUB02511	247	ACC
RUBBER PAD	REUH00521	254	ACC
RUNNING SOCKS UNISEX	REJUA01651	235	FOOT
RUSH 4	REUB02811	245	ACC
RUSH BELT	REUB02651	245	ACC
SAVOONGA HOODIE FZ MAN FLEECE	REMC02801	148	URB
SAVOONGA MAN VEST	REMV01501	150	URB
SELAWIK MAN SHIRT	REMS00391	152	URB
SELAWIK WOMAN SHIRT	REWS00231	153	URB
SEWARD HOODIE FZ JUNIOR FLEECE	REJCO0891	222	JUN
SEWARD HOODIE MAN FLEECE	REWC02781	154	URB
SEWARD MOCK NECK HZ WOMAN FLEECE	REWC02721	155	URB
SILEX HYBRID MAN JACKET	REMJ10231	68	GRO
SITKA HOODIE PADDED MAN JACKET	REMJ10761	98	OUT
SITKA HOODIE PADDED WOMAN JACKET	REWJ06551	99	OUT
SITKA HOODIE PADDED WOMAN VEST	REWV00771	99	OUT
SITKA PADDED MAN VEST	REMV01461	98	OUT
SIXMILE JUNIOR JACKET	REJJO1221	216	JUN
SIXMILE MAN JACKET	REMJ11471	88	OUT
SIXMILE WOMAN JACKET	REWJ06791	89	OUT

NAME	CODE	PG	CAT
SKI ALP SOCKS UNISEX	REJUA01831	234	FOOT
SKI SOCKS JUNIOR	REJAA00021	234	FOOT
SKI SOCKS UNISEX	REJUA01841	234	FOOT
SKORPION MAN	REJF00211	231	FOOT
SKORPION WOMAN	REJF00212	231	FOOT
SKYFALL CURVE BILL TRUCKER	REJUA02061	256	ACC
SNOW BASKET	REUH00524	254	ACC
SNOW BASKET PLUS	REUH01111	254	ACC
SNOW PEAK MAN PANT	REMP03291	88	OUT
SNOW PEAK PADDED MAN JACKET	REMJ07901	88	OUT
SNOW PEAK PADDED WOMAN JACKET	REWJ04781	89	OUT
SNOWMASS MAN PANT	REMP03781	46	RR
SNOWMASS WOMAN PANT	REWP03331	47	RR
SPAGHETTI LOVER P.1 SS MAN T-SHIRT	REMT02061	180	SPB
SPAGHETTI LOVER P.2 SS MAN T-SHIRT	REMT02062	180	SPB
SPAGHETTI LOVER P.3 SS MAN T-SHIRT	REMT02063	180	SPB
SPAGHETTI LOVER P.4 SS MAN T-SHIRT	REMT02064	182	SPB
SQUEEZE BAG	REUB02551	246	ACC
STEEL VACUUM BOTTLE 500	REUH01122	254	ACC
STEEL VACUUM 750	REUH00201	254	ACC
STELLA ARTICA DOWN MAN JACKET	REMJ09971	54	RR
STELLA ARTICA DOWN WOMAN JACKET	REWJ06021	55	RR
STEP 42	REUB02441	240	ACC
STONE HARD MAN JACKET	REMJ11241	64-86	GRO-OUT
STRATEGY JUNIOR PANT	REJP00771	225	JUN
STRATEGY MAN PANT	REMP03741	136	OUT
STRATEGY WOMAN PANT	REWP03371	137	OUT
SUNSET JUNIOR FLEECE	REJCO0671	121	JUN
SUNSET WOMAN FLEECE	REWC01581	221	OUT
SWANSON MOCK NECK HZ MAN FLEECE	REMC02841	152	URB
SYMBIOSE MOCK NECK HZ WOMAN FLEECE	REWC02801	153	URB
TANANA PADDED JUNIOR JACKET	REJJO1241	217	JUN
TELLER HOODIE MAN FLEECE	REMC02671	28	SKI
TELLER HOODIE WOMAN FLEECE	REWC02611	29	SKI
TELLISTOCK MOCK NECK FZ WOMAN FLEECE	REWC02781	151	URB
TEMPUS H ZIP FLEECE JUNIOR	REJCO0081	222	JUN
TEMPUS H ZIP FLEECE MAN	REMC00081	122	OUT
TEMPUS H ZIP FLEECE WOMAN	REWC00081	123	OUT
TEQUILA HYBRID WOMAN JACKET	REWJ06001	107	OUT
TEQUILA HYBRID WOMAN VEST	REWV00651	107	OUT
THERMIC STRETCH GLOVES	REJUA02101	249	ACC
THUNDER 20	REUB02461	243	ACC
TORTELO MAN SHIRT	REMS00381	178	SPB
TRAIL SOCKS UNISEX	REJUA01661	235	FOOT
TREKKING BASKET	REUH00525	254	ACC
TREKKING POLE ALU 2.0	REUH00133	250	ACC
TREKKING POLE EVO	REUH00132	250	ACC
TREKKING SOCKS EVO UNISEX	REJUA01811	235	FOOT
TREKKING SOCKS UNISEX	REJUA01631	235	FOOT
TRIBAL RITE WOMAN FLEECE	REWC01621	149	URB
TRIOLET JUNIOR PANT	REJPO0781	225	JUN
TRIOLET MAN PANT	REMP03731	136	OUT
TRIOLET WOMAN PANT	REWP03361	137	OUT
TRIPLE CRAKS 2.0 MAN PANT	REMP04331	134	OUT
TRIPLE CRAKS 2.0 WOMAN PANT	REWP03971	135	OUT
UNISEX SUSPENDERS	REJUA01741	248	ACC
URUS MAN FLEECE	REMC02072	118	OUT
URUS WOMAN FLEECE	REWC01942	119	OUT
VAGABOND BERMUDA MAN PANT	REMP04241	170	CLI
VAGABOND MAN PANT	REMP04161	170	CLI
VAGABOND WOMAN PANT	REWP03831	171	CLI
VOLTAGE MAN	REJF00261	231	FOOT
VOLTAGE WOMAN	REJF00262	231	FOOT
VORLAGE BEANIE	REJUA01541	257	ACC
WENDEN MAN PANT	REMP04841	88	OUT
WILD CAT HYBRID MAN JACKET	REMJ08951	108	OUT
WILD CAT HYBRID WOMAN JACKET	REWJ05261	109	OUT
WILDE ORCHIDEE MAN PANT	REMP04871	134	OUT
WILDE ORCHIDEE WOMAN PANT	REWP04761	135	OUT
WIND-OUT ALPHA	REJUA02151	249	ACC
WIND-OUT GLOVES	REJUA02111	249	ACC
WISEMAN HYBRID MAN JACKET	REMJ10041	26	SKI
WISEMAN HYBRID WOMAN JACKET	REWJ06061	27	SKI
XENIX LEGGINGS WOMAN PANT	REWP04101	33	SKI
ZYLAND DOWN MAN JACKET	REMJ11211	94	OUT
ZYLAND DOWN WOMAN JACKET	REWJ06751	95	OUT

IndexBy Code

CODE	NAME	PG	CAT
REJA00011	OUTDOOR QUARTER SOCKS KIDS	234	FOOT
REJA00021	SKI SOCKS JUNIOR	234	FOOT
REJCO0081	TEMPUS H ZIP FLEECE JUNIOR	222	JUN
REJCO00511	OLDY HOODIE JUNIOR FLEECE	220	JUN
REJCO0671	SUNSET JUNIOR FLEECE	221	JUN
REJCO0701	BLIZZARD HOODIE JUNIOR FLEECE	221	JUN
REJCO0711	BLIZZARD MOCK NECK JUNIOR FLEECE	221	JUN
REJCO0801	KOBRA HOODIE FZ JUNIOR FLEECE	222	JUN
REJCO0821	CRYSTAL HOODIE FZ JUNIOR FLEECE	220	JUN
REJCO0871	BEAVER HOODIE FZ JUNIOR FLEECE	219	JUN
REJCO0881	BEAVER MOCK NECK FZ JUNIOR FLEECE	220	JUN
REJCO0891	SEWARD HOODIE FZ JUNIOR FLEECE	222	JUN
REJFO0141	RAINBOW KID	233	FOOT
REJJO1041	MALIK HYBRID JUNIOR JKT	219	JUN
REJJO1081	CONVERTIBLE PADDED JUNIOR JACKET	218	JUN
REJJO1091	RE.COSMIC PADDED BOY JACKET	217	JUN
REJJO1101	RE.COSMIC PADDED GIRL JACKET	217	JUN
REJJO1221	SKMILE JUNIOR JACKET	216	JUN
REJJO1231	HELIX PADDED JUNIOR JACKET	216	JUN
REJJO1241	TANANA PADDED JUNIOR JACKET	217	JUN
REJJO1251	OLD CROW SOFTSHELL JUNIOR JACKET	218	JUN
REJPO0741	CRASH PADDED JUNIOR PANT	216	JUN
REJPO0771	STRATEGY JUNIOR PANT	225	JUN
REJPO0781	TRIOLET JUNIOR PANT	225	JUN
REJPO0831	MAKANI 2.0 JUNIOR LONG PANT	223	JUN
REJTO0401	MAKANI 2.0 LS JUNIOR T-SHIRT	223	JUN
REJTO0481	ADAK P.1 SS JUNIOR T-SHIRT	223	JUN
REJU00011	HEAVEN LS JUNIOR T-SHIRT	224	JUN
REJU00031	HEAVEN LONG TIGHTS JUNIOR PANT	224	JUN
REJU00041	HEAVEN TURTLE NECK LS JUNIOR T-SHIRT	224	JUN
REJU00071	MALIK HYBRID JUNIOR VEST	219	JUN
REJVO0101	FORTUNE HYBRID JUNIOR VEST	218	JUN
REMC00081	TEMPUS H ZIP FLEECE MAN	122	OUT
REMC01921	ERSAZ HOODIE MAN FLEECE	194	TRA
REMC02011	REPTILE CIRCLE MAN FLEECE	110	OUT
REMC02072	URUS MAN FLEECE	118	OUT
REMC02112	BERNA M. MOCK NECK FZ MAN FLEECE	158	URB
REMC02211	PINNACLE HOODIE FZ MAN FLEECE	110	OUT
REMC02351	ARCTIC CIRCLE MAN FLEECE	28	SKI
REMC02361	NIX MAN FLEECE	70	GRO
REMC02381	RE.SPIRE HOODIE FZ MAN FLEECE	108	OUT
REMC02411	KOBRA HOODIE FZ MAN FLEECE	114	OUT
REMC02431	KOBRA MOCK NECK FZ MAN FLEECE	116	OUT
REMC02441	KOBRA MOCK NECK HZ MAN FLEECE	116	OUT
REMC02521	MEGA BIT HOODIE MAN FLEECE	118	OUT
REMC02531	RAVILO P.1 HOODIE MAN FLEECE	178	SPB
REMC02532	RAVILO P.2 HOODIE MAN FLEECE	178	SPB
REMC02541	NANUK MAN FLEECE	114	OUT
REMC02601	ATKA MAN FLEECE	28	SKI
REMC02621	NEMESIS MOCK NECK FZ MAN FLEECE	71	GRO
REMC02631	NEMESIS HOODIE HZ MAN FLEECE	72	GRO
REMC02651	HOOPER HOODIE FZ MAN FLEECE	108	OUT
REMC02661	HOOPER MOCK NECK FZ MAN FLEECE	110	OUT
REMC02671	TELLER HOODIE MAN FLEECE	28	SKI
REMC02681	BLIZZARD TECH HOODIE MAN FLEECE	112	OUT
REMC02691	EDNA MOCK NECK FZ MAN FLEECE	116	OUT
REMC02701	EDNA MOCK NECK HZ MAN FLEECE	118	OUT
REMC02711	RE.POINT HOPE HOODIE MAN FLEECE	146	URB
REMC02741	KIANA MOCK NECK HZ MAN FLEECE	146	URB
REMC02751	KINCAID MOCK NECK FZ MAN FLEECE	146	URB
REMC02761	DIADEM 2.0 MOCK NECK FZ MAN FLEECE	114	OUT
REMC02771	DIADEM 2.0 HOODIE FZ MAN FLEECE	112	OUT
REMC02781	SEWARD HOODIE MAN FLEECE	154	URB
REMC02791	NIGHTMUTE MOCK NECK FZ MAN FLEECE	150	URB
REMC02801	SAVOONGA HOODIE FZ MAN FLEECE	148	URB
REMC02811	RED DOG MOCK NECK MAN FLEECE	156	URB
REMC02841	SWANSON MOCK NECK HZ MAN FLEECE	152	URB
REMC02881	JERKY 2.0 HOODIE MAN FLEECE	192	TRA
REMC02891	BLIZZARD TECH MOCK NECK MAN FLEECE	112	OUT
REMC02911	RE.TAKOTNA MOCK NECK FZ MAN FLEECE	154	URB
REMJ07901	SNOW PEAK PADDED MAN JACKET	88	OUT
REMJ08832	FORTUNE PADDED MAN JACKET	98	OUT
REMJ08951	WILD CAT HYBRID MAN JACKET	108	OUT
REMJ08971	ICE THRILLER MAN JACKET	46	RR
REMJ09083	AIGUILLE NOIRE PADDED MAN JACKET	52	RR
REMJ09371	FORTUNE HYBRID MAN JACKET	104	OUT

CODE	NAME	PG	CAT
REMJO9482	GOLDEN GATE PACK HOODIE PADDED MAN JACKET	100	OUT
REMJO9501	EXCALIBUR HOODIE HYBRID MAN JACKET	102	OUT
REMJO9971	STELLA ARTICA DOWN MAN JACKET	54	RR
REMJO9981	KAVICK PADDED MAN JACKET	26	SKI
REMJO10021	CRACK BABY DOWN MAN JACKET	92	OUT
REMJO10031	APOCALYPSE DOWN MAN JACKET	92	OUT
REMJO10041	WISEMAN HYBRID MAN JACKET	26	SKI
REMJO10181	ALASKA MAN JACKET	18	SKI
REMJO10231	SILEX HYBRID MAN JACKET	68	GRO
REMJO10251	ECO MANITOBA HYBRID MAN JACKET	104	OUT
REMJO10261	RE.COSMIC 2.0 PADDED MAN JACKET	96	OUT
REMJO10291	ROCKBUSTER 2.0 MAN JACKET	86	OUT
REMJO10301	RE.ANAKONDA HOODIE PADDED MAN JACKET	94	OUT
REMJO10731	OVERKILL DOWN MAN JACKET	94	OUT
REMJO10761	SITKA HOODIE PADDED MAN JACKET	98	OUT
REMJO10801	MT WATKINS 2.0 HOODIE MAN JACKET	86	OUT
REMJO10861	KATMAI HOODIE HYBRID MAN JACKET	102	OUT
REMJO10871	INUIT TECH SOFTSHELL MAN JACKET	20	SKI
REMJO10911	INUIT SOFTSHELL HOODIE MAN JACKET	22	SKI
REMJO11011	RE.ANGEL DUST PADDED MAN JACKET	24	SKI
REMJO11111	ELIM PADDED MAN JACKET	24	SKI
REMJO11121	ICARUS HYBRID MAN JACKET	67	GRO
REMJO11131	ROCKMANTIC MAN JACKET	44	RR
REMJO11141	FANATIC PADDED MAN JACKET	48	RR
REMJO11151	NORTH POLE DOWN MAN JACKET	50	RR
REMJO11191	HELIX PADDED MAN JACKET	90	OUT
REMJO11201	FAIRBANKS MAN JACKET	90	OUT
REMJO11211	ZYLAND DOWN MAN JACKET	94	OUT
REMJO11221	OLD CROW SOFTSHELL MAN JACKET	100	OUT
REMJO11231	EUPHORIA HYBRID MAN JACKET	102	OUT
REMJO11241	STONE HARD MAN JACKET	64-86	GRO-OUT
REMJO11401	ABYSSE 2.0 PADDED MAN JACKET	96	OUT
REMJO11471	SKMILE MAN JACKET	88	OUT
REMJO11491	RE.ICARUS HZ PADDED MAN JACKET	66	GRO
REMJO11501	DAEADALUS HYBRID MAN JACKET	69	GRO
REMJO11511	IMPETUS 2.0 MAN JACKET	65	GRO
REMJO11541	LANCELOT HYBRID MAN JACKET	106	OUT
REMJO11701	GOLDSTREAM PADDED MAN JACKET	56	RR
REML00371	DAISUKE MAN TANK	196	TRA
REML00374	DAISUKE O.P. MAN TANK	200	TRA
REMP00281	PRISM PADDED MAN SHORT PANT	140	OUT
REMP02751	FESSURIANI MAN PANT	160	URB
REMP03031	LINZ 3/4 PADDED MAN PANT	140	OUT
REMP03291	SNOW PEAK MAN PANT	88	OUT
REMP03661	AERIS MAN PANT	75	GRO
REMP03711	OFF WIDTH 2.0 MAN PANT	134	OUT
REMP03711	TRIOLET MAN PANT	136	OUT
REMP03741	STRATEGY MAN PANT	136	OUT
REMP03781	SNOWMASS MAN PANT	46	RR
REMP03821	CENSI PEAK PADDED MAN PANT	52	RR
REMP03861	MOONSTONE 3/4 MAN PANT	30-58	RR-SKI
REMP04001	KENTA MAN PANT	200	TRA
REMP04011	KENTA 3/4 MAN PANT	202	TRA
REMP04021	KENTA UP SHORTS MAN PANT	202	TRA
REMP04031	NANNAZ SHORTS MAN PANT	204	TRA
REMP04032	NANNAZ P. SHORTS MAN PANT	204	TRA
REMP04041	AKEMI BERMUDA MAN PANT	212	MTB
REMP04091	KARMA PADDED MAN PANT	92	OUT
REMP04151	ETSUKO SHORTS MAN PANT	212	MTB
REMP04161	VAGABOND MAN PANT	170	CLI
REMP04241	VAGABOND BERMUDA MAN PANT	170	CLI
REMP04271	ALASKA MAN PANT	18	SKI
REMP04281	NOORVIK MAN PANT	32	SKI
REMP04311	POLARIS MAN PANT	73	GRO
REMP04331	TRIPLE CRAKS 2.0 MAN PANT	134	OUT
REMP04351	JOSHUA MAN PANT	136	OUT
REMP04361	JETSTREAM MAN PANT	138	OUT
REMP04371	MAKANI 2.0 MAN LONG PANT	126	OUT
REMP04381	MAKANI 2.0 3/4 MAN PANT	126	OUT
REMP04391	MASTER 2.0 MAN PANT	132	OUT
REMP04401	EPIC RIDE PADDED MAN PANT	54	RR
REMP04471	KENTA SHORTS MAN PANT	202	TRA
REMP04531	RIGATONI MAN PANT	184	SPB
REMP04541	RIGATONI BERMUDA MAN PANT	184	SPB
REMP04551	BUCATINI MAN PANT	184	SPB
REMP04562	MACARONI D. MAN PANT	186	SPB

CODE	NAME	PG	CAT
REMP04781	DIOMEDE BERMUDA MAN PANT	212	MTB
REMP04791	INUIT TECH SOFTSHELL MAN PANT	20	SKI
REMP04801	INUIT SOFTSHELL MAN PANT	22	SKI
REMP04811	PAIN KILLER MAN PANT	32	SKI
REMP04821	LABYRINTHUS MAN PANT	74	GRO
REMP04831	ROCKMANTIC MAN PANT	44	RR
REMP04841	WENDEN MAN PANT	88	OUT
REMP04851	FANATIC PADDED MAN PANT	48	RR
REMP04861	ANVIK MAN PANT	132	OUT
REMP04871	WILDE ORCHIDEE MAN PANT	134	OUT
REMP04881	NEWTOK MAN PANT	132	OUT
REMP04931	NORTH POLE PADDED MAN PANT	50	RR
REMS00201	RE.CANAZEI MAN SHIRT	158	URB
REMS00381	TORTELLO MAN SHIRT	178	SPB
REMS00391	SELAWIK MAN SHIRT	152	URB
REMT01221	GREAT LS MAN T-SHIRT	126	OUT
REMT01421	GASOMANIA SS MAN T-SHIRT	168	CLI
REMT01611	MOONSTONE HZ LS MAN T-SHIRT	30-58	RR-SKI
REMT01621	MOONSTONE LS MAN T-SHIRT	30-58	RR-SKI
REMT01711	DAISUKE SS MAN T-SHIRT	196	TRA
REMT01714	DAISUKE O.P. SS MAN T-SHIRT	198	TRA
REMT01721	DAISUKE SS HZ MAN T-SHIRT	194	TRA
REMT01724	DAISUKE O.P. SS HZ MAN T-SHIRT	198	TRA
REMT01731	NOBORU SS MAN T-SHIRT	194	TRA
REMT01741	MISAKI SS MAN T-SHIRT	210	MTB
REMT01752	MISAKI P. SS HZ MAN T-SHIRT	210	MTB
REMT01761	MISAKI LS MAN T-SHIRT	210	MTB
REMT01801	ALKEKENGIS SS MAN T-SHIRT	168	CLI
REMT01901	MAKANI 2.0 LS MAN T-SHIRT	124	OUT
REMT01911	MAKANI 2.0 SS MAN T-SHIRT	124	OUT
REMT02061	SPAGHETTI LOVER P.1 SS MAN T-SHIRT	180	SPB
REMT02062	SPAGHETTI LOVER P.2 SS MAN T-SHIRT	180	SPB
REMT02063	SPAGHETTI LOVER P.3 SS MAN T-SHIRT	180	SPB
REMT02064	SPAGHETTI LOVER P.4 SS MAN T-SHIRT	182	SPB
REMT02071	LASAGNA SS MAN T-SHIRT	182	SPB
REMT02081	FETTUCCINI SS MAN T-SHIRT	182	SPB
REMT02131	ADAK P.1 SS MAN T-SHIRT	166	CLI
REMT02141	AMBLER SS MAN T-SHIRT	166	CLI
REMU00011	HEAVEN LS HZ MAN T-SHIRT	128	OUT
REMU00021	HEAVEN LS MAN T-SHIRT	128	OUT
REMU00031	HEAVEN LONG TIGHTS MAN PANT	130	OUT
REMU00041	HEAVEN SS MAN T-SHIRT	130	OUT
REMU00051	HEAVEN TURTLE NECK LS MAN T-SHIRT	130	OUT
REMV00771	FIRE MAN VEST	192	TRA
REMV01281	ECO MANITOBA HYBRID MAN VEST	104	OUT
REMV01291	RE.COSMIC 2.0 PADDED MAN VEST	96	OUT
REMV01331	GOLDEN GATE PACK PADDED MAN VEST	100	OUT
REMV01441	INUIT SOFTSHELL MAN VEST	22	SKI
REMV01451	FORTUNE HYBRID MAN VEST	106	OUT
REMV01461	SITKA PADDED MAN VEST	98	OUT
REMV01501	SAVOONGA MAN VEST	150	URB
REMV01521	LANCELOT HYBRID MAN VEST	106	OUT
REMV01581	RE.TAKOTNA MAN VEST	154	URB
RENH00011	PASTASCIUTTA MAGNESITE SOLIDA 250 GR	186-247	SPB-ACC
RENH00021	PASTASCIUTTA MAGNESITE LIQUIDA 200 ML	186-247	SPB-ACC
REUA00272	BANDANA	255	ACC
REUA01391	RICE HEADBAND	257	ACC
REUA01481	MORDILLO CAMPER CAP	256	ACC
REUA01511	GRISU' BUCKET HAT	256	ACC
REUA01541	VORLAGE BEANIE	257	ACC
REUA01581	DUCK MOUNTAIN BEANIE	257	ACC
REUA01631	TREKKING SOCKS UNISEX	235	FOOT
REUA01641	OUTDOOR QUARTER SOCKS UNISEX	234	FOOT
REUA01651	RUNNING SOCKS UNISEX	235	FOOT
REUA01661	TRAIL SOCKS UNISEX	235	FOOT
REUA01711	HEADBAND RUN	255	ACC
REUA01741	UNISEX SUSPENDERS	248	ACC
REUA01811	TREKKING SOCKS EVO UNISEX	235	FOOT
REUA01821	ALL SPORT SOCKS UNISEX	235	FOOT
REUA01831	SKI ALP SOCKS UNISEX	234	FOOT
REUA01841	SKI SOCKS UNISEX	234	FOOT
REUA02061	SKYFALL CURVE BILL TRUCKER	256	ACC
REUA02091	LINER GLOVES	249	ACC
REUA02101	THERMIC STRETCH GLOVES	249	ACC
REUA02111	WIND-OUT GLOVES	249	ACC
REUA02151	WIND-OUT ALPHA	249	ACC

LEGENDA:

SKI:BACK & CROSS COUNTRY SKI RR: ROCKRIDE GRO:GROUND UP OUT:OUTDOOR URB:URBAN CLI:CLIMB
SPB:SPAGHETTI BOULDER TRA:TRAIL MTB:MTB & FREERIDE JUN :JUNIOR FOOT:FOOTWEAR ACC:ACCESSORIES

CODE	NAME	PG	CAT
REUA02161	CASCATE GLOVES HDRY	249	ACC
REUA02171	CASCATE GLOVES 3 LAYER	249	ACC
REUB00413	AKUN 25	243	ACC
REUB01071	DUFFLE BAG M	246	ACC
REUB01072	DUFFLE BAG L	246	ACC
REUB01401	LIGHT RUN	245	ACC
REUB02252	ROCK AVATAR 28	242	ACC
REUB02441	STEP 42	240	ACC
REUB02461	THUNDER 20	243	ACC
REUB02501	NOSFERATU CHALK BAG	247	ACC
REUB02511	ROPE SHEET	247	ACC
REUB02521	MACH SKIN	244	ACC
REUB02531	MACH 12	244	ACC
REUB02551	SQUEEZE BAG	246	ACC
REUB02561	ROCK QUASAR 15	244	ACC
REUB02581	MACH 1	245	ACC
REUB02651	RUSH BELT	245	ACC
REUB02681	ROCK AVATAR 18	242	ACC
REUB02691	ROCK AVATAR 24	242	ACC
REUB02721	ALCHEMIST 32	240	ACC
REUB02741	ALCHEMIST 26	241	ACC
REUB02751	KANAGA 40	240	ACC
REUB02761	LASER 22	241	ACC
REUB02771	ROCK AVATAR 38	241	ACC
REUB02781	INNOKO 35	243	ACC
REUB02811	RUSH 4	245	ACC
REUF00211	SKORPION MAN	231	FOOT
REUF00212	SKORPION WOMAN	231	FOOT
REUF00222	LITHIUM EVO	230	FOOT
REUF00261	VOLTAGE MAN	231	FOOT
REUF00262	VOLTAGE WOMAN	231	FOOT
REUF00293	ROCKWIZ KID	233	FOOT
REUF00294	ROCKWIZ MAN	233	FOOT
REUF00295	ROCKWIZ WOMAN	233	FOOT
REUF00301	ROCKBOLT MAN	230	FOOT
REUF00331	JOSHUA MAN	232	FOOT
REUF00333	JOSHUA UNISEX	232	FOOT
REUF00361	NEVER MIND	230	FOOT
REUF00381	DARK STAR	230	FOOT
REUF00391	CROSSROADS MAN	232	FOOT
REUF00392	CROSSROADS WOMAN	232	FOOT
REUH00101	ICE CRAMPON	248	ACC
REUH00132	TREKKING POLE EVO	250	ACC
REUH00133	TREKKING POLE ALU 2.0	250	ACC
REUH00151	BAFFIN GAITERS	248	ACC
REUH00201	STEEL VACUUM 750	254	ACC
REUH00422	CARBON POLE EVO	250	ACC
REUH00423	CARBON POLE 2.0	251	ACC
REUH00521	RUBBER PAD	254	ACC
REUH00524	SNOW BASKET	254	ACC
REUH00525	TREKKING BASKET	254	ACC
REUH00527	PLASTIC TIP 8 CM	254	ACC
REUH00528	PLASTIC TIP 10 CM	254	ACC
REUH00529	BASKET TREKKING PLUS	254	ACC
REUH00581	LOGO BOTTLE 600	254	ACC
REUH00582	LOGO BOTTLE 1000	254	ACC
REUH00802	CARBON Z LIGHT FOLDING POLE	251	ACC
REUH00882	ALU FLY Z FOLDING POLE	251	ACC
REUH00991	RAINCOVER S	246	ACC
REUH01001	RAINCOVER M	246	ACC
REUH01011	RAINCOVER L	246	ACC
REUH01111	SNOW BASKET PLUS	254	ACC
REUH01112	FAST BASKET 80-3121	254	ACC
REUH01122	STEEL VACUUM BOTTLE 500	254	ACC
REUH01181	POWDER POLE EVO	252	ACC
REUH01191	3SX1T5 EVO POLE	252	ACC
REUH01201	DYNAMIC X POLE	252	ACC
REUH01211	DYNAMIC Z EVO ALU POLE	253	ACC
REUH01221	DYNAMIC Z EVO CARBON POLE	253	ACC
REUH10791	NUNAVUT Snowshoes SIZE II	248	ACC
REUH10792	NUNAVUT Snowshoes SIZE I	248	ACC
REUH11011	CLIMBING MUG	255	ACC
REUJ00201	ASTERIX 2.0 UNISEX JKT	192	TRA
REUP00191	GREAT LONG UNISEX PANT	128	OUT
REUP00221	DUF0UR UNISEX PANT	138	OUT
REWC00081	TEMPUS H ZIP FLEECE WOMAN	123	OUT









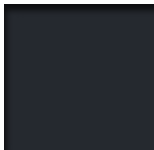

CODE	NAME	PG	CAT
REWC01171	OLDY WOMAN FLEECE	121	OUT
REWC01221	POLAR MOCK NECK W.FLEECE	121	OUT
REWC01581	SUNSET WOMAN FLEECE	121	OUT
REWC01621	TRIBAL RITE WOMAN FLEECE	149	URB
REWC01731	ERSAZ HOODIE WOMAN FLEECE	195	TRA
REWC01811	AMPLESSO COMPLESSO H. W FLEECE	167	CLI
REWC01881	REPTILE HOODIE WOMAN FLEECE	111	OUT
REWC01942	URUS WOMAN FLEECE	119	OUT
REWC01981	BERNA HOODIE FZ WOMAN FLEECE	157	URB
REWC01982	BERNA M. HOODIE FZ WOMAN FLEECE	159	URB
REWC02051	CHAMONIX HOODIE WOMAN FLEECE	159	URB
REWC02121	PINNACLE HOODIE FZ WOMAN FLEECE	111	OUT
REWC02261	RE.SPIRE HOODIE FZ WOMAN FLEECE	109	OUT
REWC02281	ARCTIC CIRCLE WOMAN FLEECE	29	SKI
REWC02301	KOBRA HOODIE FZ WOMAN FLEECE	115	OUT
REWC02331	KOBRA MOCK NECK FZ WOMAN FLEECE	117	OUT
REWC02431	EXTASY HOODIE WOMAN FLEECE	123	OUT
REWC02451	MEGA BIT HOODIE WOMAN FLEECE	119	OUT
REWC02461	CRYSTAL HOODIE FZ WOMAN FLEECE	157	URB
REWC02471	NANUK WOMAN FLEECE	115	OUT
REWC02561	ATKA WOMAN FLEECE	29	SKI
REWC02591	HOOPER HOODIE FZ WOMAN FLEECE	109	OUT
REWC02601	HOOPER MOCK NECK FZ WOMAN FLEECE	111	OUT
REWC02611	TELLER HOODIE WOMAN FLEECE	29	SKI
REWC02621	BLIZZARD TECH HOODIE WOMAN FLEECE	113	OUT
REWC02631	EDNA MOCK NECK FZ WOMAN FLEECE	117	OUT
REWC02641	EDNA MOCK NECK HZ WOMAN FLEECE	119	OUT
REWC02651	RE.POINT HOPE HOODIE WOMAN FLEECE	147	URB
REWC02671	KIANA MOCK NECK WOMAN FLEECE	147	URB
REWC02681	HALIBUT MOCK NECK FZ WOMAN FLEECE	147	URB
REWC02691	RE.FAIRVIEW CREW NECK WOMAN FLEECE	149	URB
REWC02701	DIADEM 2.0 MOCK NECK FZ WOMAN FLEECE	115	OUT
REWC02711	DIADEM 2.0 HOODIE FZ WOMAN FLEECE	113	OUT
REWC02721	SEWARD MOCK NECK HZ WOMAN FLEECE	155	URB
REWC02731	NIGHTMUTE MOCK NECK HZ WOMAN FLEECE	151	URB
REWC02741	AVOONGA HOODIE FZ WOMAN FLEECE	149	URB
REWC02761	RED DOG MOCK NECK WOMAN FLEECE	157	URB
REWC02781	TELLSTOCK MOCK NECK FZ WOMAN FLEECE	151	URB
REWC02801	SYMBIOSSE MOCK NECK HZ WOMAN FLEECE	153	URB
REWC02831	JERKY 2.0 HOODIE WOMAN FLEECE	193	TRA
REWC02841	BLIZZARD TECH MOCK NECK WOMAN FLEECE	113	OUT
REWJ04781	SNOW PEAK PADDED WOMAN JACKET	89	OUT
REWJ04842	RE.COSMIC 2.0 PADDED WOMAN JACKET	97	OUT
REWJ05162	FORTUNE PADDED WOMAN JACKET	99	OUT
REWJ05261	WILD CAT HYBRID WOMAN JACKET	109	OUT
REWJ05281	ICE THRILLER WOMAN JACKET	47	RR
REWJ05353	AGUILLE NOIRE PADDED WOMAN JACKET	53	RR
REWJ05651	FORTUNE HYBRID WOMAN JACKET	105	OUT
REWJ05731	GOLDEN GATE HOODIE PADDED WOMAN JACKET	101	OUT
REWJ05741	EXCALIBUR HOODIE HYBRID WOMAN JACKET	103	OUT
REWJ06001	TEQUILA HYBRID WOMAN JACKET	107	OUT
REWJ06021	STELLA ARTICA DOWN WOMAN JACKET	55	RR
REWJ06041	ALASKA WOMAN JACKET	19	SKI
REWJ06051	KAVICK PADDED WOMAN JACKET	27	SKI
REWJ06061	WISEMAN HYBRID WOMAN JACKET	27	SKI
REWJ06071	ROCKBUSTER 2.0 WOMAN JACKET	87	OUT
REWJ06091	CRACK BABY DOWN WOMAN JACKET	93	OUT
REWJ06101	APOCALYPSE DOWN WOMAN JACKET	93	OUT
REWJ06111	RE.ANAKONDA HOODIE PADDED WOMAN JACKET	95	OUT
REWJ06121	ECO MANITOBA HYBRID WOMAN JACKET	105	OUT
REWJ06501	OVERKILL DOWN WOMAN JACKET	95	OUT
REWJ06551	SITKA HOODIE PADDED WOMAN JACKET	99	OUT
REWJ06591	MT WATKINS 2.0 HOODIE WOMAN JACKET	87	OUT
REWJ06641	KATMAI HOODIE HYBRID WOMAN JACKET	103	OUT
REWJ06651	INUIT TECH SOFTSHELL WOMAN JACKET	21	SKI
REWJ06661	INUIT SOFTSHELL HOODIE WOMAN JACKET	23	SKI
REWJ06671	RE.ANGEL DUST PADDED WOMAN JACKET	25	SKI
REWJ06681	ELIM PADDED WOMAN JACKET	25	SKI
REWJ06691	ROCKMANTIC WOMAN VEST	45	RR
REWJ06701	FANATIC PADDED WOMAN JACKET	49	RR
REWJ06711	NORTH POLE DOWN WOMAN JACKET	51	RR
REWJ06731	HELIK PADDED WOMAN JACKET	91	OUT
REWJ06741	FAIRBANKS WOMAN JACKET	91	OUT
REWJ06751	ZYLAND DOWN WOMAN JACKET	95	OUT
REWJ06761	OLD CROW SOFTSHELL WOMAN JACKET	101	OUT
REWJ06771	EUPHORIA HYBRID WOMAN JACKET	103	OUT

CODE	NAME	PG	CAT
REWJ06781	ABYSSE 2.0 PADDED WOMAN JACKET	97	OUT
REWJ06791	SIXMILE WOMAN JACKET	89	OUT
REWJ06991	GOLDSTREAM PADDED WOMAN JACKET	57	RR
REWK00091	IMPATIENCE PADDED SKIRT	141	OUT
REWL00581	DAISUKE WOMAN TANK	197	TRA
REWL00582	DAISUKE P. WOMAN TANK	201	TRA
REWL00584	DAISUKE O.P. WOMAN TANK	201	TRA
REWP02631	LINZ 3/4 PADDED WOMAN PANT	141	OUT
REWP03141	NANNAZ SHORTS WOMAN PANT	205	TRA
REWP03151	ARP 3/4 WOMAN PANT	203	TRA
REWP03331	SNOWMASS WOMAN PANT	47	RR
REWP03341	OFF WIDTH 2.0 WOMAN PANT	135	OUT
REWP03361	TRIOLET WOMAN PANT	137	OUT
REWP03371	STRATEGY WOMAN PANT	137	OUT
REWP03421	NINA WOMAN PANT	139	OUT
REWP03481	CENSI PEAK PADDED WOMAN PANT	53	RR
REWP03511	MOONSTONE 3/4 WOMAN PANT	31-59	RR-SKI
REWP03752	ARP P. WOMAN PANT	201	TRA
REWP03761	IZUMI P. WOMAN SKIRT	205	TRA
REWP03762	IZUMI P. WOMAN SKIRT	205	TRA
REWP03771	AKEMI BERMUDA WOMAN PANT	213	MTB
REWP03791	KARMA PADDED WOMAN PANT	93	OUT
REWP03821	ETSUKO SHORTS WOMAN PANT	213	MTB
REWP03831	VAGABOND WOMAN PANT	171	CLI
REWP03971	TRIPLE CRAKS 2.0 WOMAN PANT	135	OUT
REWP03991	JOSHUA WOMAN PANT	137	OUT
REWP04011	EXTASY WOMAN PANT	123	OUT
REWP04021	MAKANI 2.0 WOMAN LONG PANT	127	OUT
REWP04031	MAKANI 2.0 3/4 WOMAN PANT	127	OUT
REWP04041	MASTER 2.0 WOMAN PANT	133	OUT
REWP04071	EPIC RIDE PADDED WOMAN PANT	55	RR
REWP04081	ALASKA WOMAN PANT	19	SKI
REWP04091	NOORVKIV WOMAN PANT	33	SKI
REWP04101	XENIX LEGGINGS WOMAN PANT	33	SKI
REWP04621	DIOMEDE BERMUDA WOMAN PANT	213	MTB
REWP04631	INUIT TECH SOFTSHELL WOMAN PANT	21	SKI
REWP04641	INUIT SOFTSHELL WOMAN PANT	23	SKI
REWP04651	PAIN KILLER WOMAN PANT	33	SKI
REWP04661	ROCKMANTIC WOMAN PANT	45	RR
REWP04671	FANATIC PADDED WOMAN PANT	49	RR
REWP04681	ANVIK WOMAN PANT	133	OUT
REWP04691	NEWTOK WOMAN PANT	133	OUT
REWP04751	NORTH POLE PADDED WOMAN PANT	51	RR
REWP04761	WILDE ORCHIDEE WOMAN PANT	135	OUT
REWS00171	RE.CANAZEI WOMAN SHIRT	161	URB
REWS00201	RE.CANAZEI FIT WOMAN SHIRT	159	URB
REWS00231	SELAWIK WOMAN SHIRT	153	URB
REWT01051	GREAT LS WOMAN T-SHIRT	127	OUT
REWT01401	MOONSTONE HZ LS WOMAN T-SHIRT	31-59	RR-SKI
REWT01411	MOONSTONE LS WOMAN T-SHIRT	31-59	RR-SKI
REWT01531	DAISUKE SS WOMAN T-SHIRT	197	TRA
REWT01532	DAISUKE P. SS WOMAN T-SHIRT	199	TRA
REWT01534	DAISUKE O.P. SS WOMAN T-SHIRT	199	TRA
REWT01541	DAISUKE SS HZ WOMAN T-SHIRT	195	TRA
REWT01542	DAISUKE P. SS HZ WOMAN T-SHIRT	199	TRA
REWT01543	DAISUKE C.P. SS HZ WOMAN T-SHIRT	197	TRA
REWT01551	NOBORU SS WOMAN T-SHIRT	195	TRA
REWT01561	MISAKI SS WOMAN T-SHIRT	211	MTB
REWT01572	MISAKI P. SS HZ WOMAN T-SHIRT	211	MTB
REWT01581	MISAKI LS WOMAN T-SHIRT	211	MTB
REWT01611	METAMORFOSI SS WOMAN T-SHIRT	169	CLI
REWT01621	ALKEKengi SS WOMAN T-SHIRT	169	CLI
REWT01691	MAKANI 2.0 LS WOMAN T-SHIRT	125	OUT
REWT01701	MAKANI 2.0 SS WOMAN T-SHIRT	125	OUT
REWT01951	ADAK P. 1 SS WOMAN T-SHIRT	167	CLI
REWU00041	HEAVEN LS HZ WOMAN T-SHIRT	129	OUT
REWU00051	HEAVEN LS WOMAN T-SHIRT	129	OUT
REWU00061	HEAVEN LONG TIGHTS WOMAN PANT	131	OUT
REWV00411	FIRE WOMAN VEST	193	TRA
REWV00502	RE.COSMIC 2.0 PADDED WOMAN VEST	97	OUT
REWV00651	TEQUILA HYBRID WOMAN VEST	107	OUT
REWV00661	ECO MANITOBA HYBRID WOMAN VEST	105	OUT
REWV00681	GOLDEN GATE HOODIE PADDED WOMAN VEST	101	OUT
REWV00741	INUIT SOFTSHELL WOMAN VEST	23	SKI
REWV00751	FORTUNE HYBRID WOMAN VEST	107	OUT
REWV00771	SITKA HOODIE PADDED WOMAN VEST	99	OUT

PANTONE COLOR CARD - COTTON PLANNER COLOR COLLECTION

 0208 PANTONE 19-4006 TCX CAVIAR CARRY OVER	 2268 PANTONE 16-3923 TCX BABY LAVENDER CARRY OVER	 1292 PANTONE 19-3952 TCX SURF THE WEB CARRY OVER	 0531 PANTONE 18-1312 TCX DEEP TAUPE NEW	 2251 PANTONE 15-1456 TN FIERY CORAL NEW	 0006 PANTONE 11-4300 TCX MARSHMALLOW CARRY OVER
 0129 PANTONE 15-4503 TCX CHATEAU GRAY NEW	 2000 PANTONE 19-2041 TCX CHERRIES JUBILEE CARRY OVER	 1013 PANTONE 19-1528 TCX WINDSOR WINE NEW	 0711 PANTONE 15-1435 TCX DESERT FLOWER NEW	 1556 PANTONE 19-4326 TCX REFLECTING POND CARRY OVER	 0740 PANTONE 17-1563 TCX CHERRY TOMATO NEW
 0615 PANTONE 16-1356 TCX PERISIMMON ORANGE NEW	 1642 PANTONE 19-0417 TCX KOMBU GREEN CARRY OVER	 2293 PANTONE 17-0529 TCX CARDAMOM SEED NEW	 1809 PANTONE 13-0650 TCX SULPHUR SPRING CARRY OVER	 1330 PANTONE 19-4023 TCX BLUE NIGHTS CARRY OVER	
 0093 PANTONE 14-1107 TPX OYSTER GRAY CARRY OVER	 1323 PANTONE 19-4104 TCX EBONY CARRY OVER	 0755 PANTONE 18-1763 TCX HIGH RISK RED CARRY OVER	 0261 PANTONE 18-1018 TCX OTTER NEW	 1924 PANTONE 19-0515 TPX OLIVE NIGHT CARRY OVER	 1077 19-3217 TCX SHADOW PURPLE NEW

Spaghetti BOULDER

 0014 GREY MELANGE CARRY OVER	 0208 PANTONE 19-4006 TCX CAVIAR CARRY OVER	 1128 PANTONE 15-3214 TPX ORCHID BLOOM CARRY OVER	 0531 PANTONE 15-0995 TCX OLD GOLD CARRY OVER	 2291 PANTONE 19-3902 TPX OBSIDIAN CARRY OVER	 Q035 CHECK OLD GOLD+ TROPICAL CARRY OVER
 1712 PANTONE 18-0322 TPX CYPRESS CARRY OVER	 0222 PANTONE 16-1344 TPX TAN CARRY OVER	 R000 (0208+1523+0840) BLACK MAGENTA TROPICAL STRIPE CARRY OVER	 R001 (1523+0840) MAGENTA TROPICAL STRIPE CARRY OVER	 M000 DENIM CARRY OVER	

Melange

 O014 GREY MELANGE CARRY OVER	 O096 BLUE NIGHTS MELANGE CARRY OVER	 O217 EBONY MELANGE CARRY OVER	 O007 CAVIAR MELANGE CARRY OVER	 O270 CHERRIES JUBILEE MELANGE CARRY OVER	 O280 BABY LAVENDER MELANGE CARRY OVER
 O237 MARSHMALLOW MELANGE CARRY OVER	 O053 SURF THE WEB MELANGE CARRY OVER	 O295 SULPHUR SPRING MELANGE NEW	 O296 WINDSOR WINE MELANGE NEW	 O297 KOMBU GREEN MELANGE NEW	

Pattern



Q032
CHECK MARSHMALLOW +
POMEGRANATE
CARRY OVER



Q031
CHECK MARSHMALLOW +
SYCAMORE
CARRY OVER



Q030
CHECK RED + BLUE +
WHITE
CARRY OVER



Q033
CHECK POMEGRANATE +
EBONY
CARRY OVER



Q034
CHECK BLUE NIGHTS +
EBONY
CARRY OVER



Q044
CHECK SURF THE WEB +
GREY MELANGE
NEW

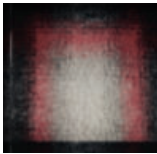

Q037
CHECK MARSHMALLOW +
HIGH RISK RED
NEW

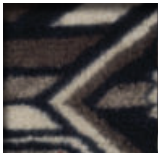

Q038
1330 BLUE NIGHTS +
0093 OYSTER GRAY
NEW



Q039
1330 BLUE NIGHTS +
0274 DEEP TAUPE
NEW



Q040
CHECK DEEP TAUPE +
SHADOW PURPLE
NEW



Q041
CHECK HIGH RISK RED +
CAVIAR
NEW



Q042
CHECK BLUE NIGHTS +
MARSHMALLOW
NEW

Print

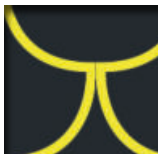

T329
ALL OVER SQUAME PRINT
0208+2134
CARRY OVER



T331
ALL OVER RHOMBUS
PRINT 0208+2134
CARRY OVER



T333
ALL OVER SQUAME PRINT
2134+0208
CARRY OVER



T335
ALL OVER WAVES PRINT
0208+2133
CARRY OVER



T336
ALL OVER SQUAME PRINT
2133+0208
CARRY OVER

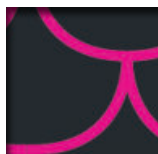

T337
ALL OVER SQUAME PRINT
0208+2133
CARRY OVER



T338
ALL OVER WAVES PRINT
0006+0208
CARRY OVER



T339
ALL OVER WAVES PRINT
2133+0208
CARRY OVER



T398
DRAGON OUTLINE PRINT
CARRY OVER

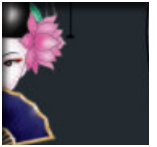

T341
GEISHA COLORFUL
PRINT
CARRY OVER



T342
GEISHA OUTLINE PRINT
CARRY OVER



T344
KOI OUTLINE PRINT
CARRY OVER



T346
JAP FLOWERS OUTLINE
PRINT
CARRY OVER



T348
DEMON OUTLINE PRINT
CARRY OVER

Carry Over



0009
PANTONE 11-0701 TPX
WHISPER WHITE



0882
PANTONE 14-1905 TPX
LOTUS
CARRY OVER



0834
PANTONE 17-2625 TCX
SUPER PINK
CARRY OVER



2133
PANTONE 16-2130 TN
KNOCKOUT PINK
CARRY OVER



0853
PANTONE 18-1634 TPX
BAROQUE ROSE
CARRY OVER



0793
PANTONE 17-1755 TCX
PARADISE PINK
CARRY OVER



2116
PANTONE 19-1534 TPX
MERLOT
CARRY OVER



0413
PANTONE 19-1317 TPX
BITTER CHOCOLATE
CARRY OVER



2286
PANTONE 13-0651 TCX
EVENING PRIMROSE
CARRY OVER



2134
PANTONE 13-0630 TN
SAFETY YELLOW
CARRY OVER



1810
PANTONE 15-0548 TCX
CITRONELLE



0531
PANTONE 15-0995 TCX
OLD GOLD
CARRY OVER



0550
PANTONE 15-1049 TPX
ARTISAN'S GOLD
CARRY OVER



0630
PANTONE 17-1462 TPX
FLAME
CARRY OVER



0497
PANTONE 15-0751 TPX
LEMON CURRY
CARRY OVER



0517
PANTONE 18-0940 TCX
GOLDEN BROWN



2285
PANTONE 13-4401 TCX
QUIET TIDE
CARRY OVER



1311
PANTONE 17-4405 TPX
MONUMENT



1344
PANTONE 18-3918 TCX
CHINA BLUE
CARRY OVER



1484
PANTONE 19-4241 TPX
MOROCCAN BLUE
CARRY OVER



1395
PANTONE 18-4247 TPX
BRILLIANT BLUE
CARRY OVER



1923
PANTONE 19-0512 TPX
IVY GREEN
CARRY OVER

SIZE CHART

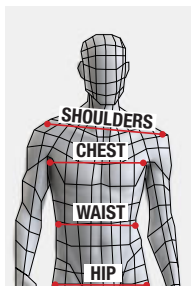

MAN

SIZE	XS	S	M	L	XL	2XL	3XL
Size	44	46	48	50	52	54	56
Shoulder width	37	39	41	43	45	47	49
Chest	86	91	96	101	106	111	116
Waist	68	73	78	83	88	93	98
Hip at largest point	88	93	98	103	108	113	118

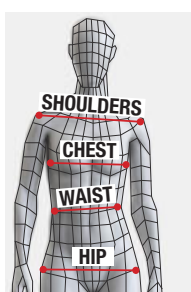

WOMAN

SIZE	2XS	XS	S	M	L	XL	2XL
Size - IT	38	40	42	44	46	48	50
Size - EU	32	34	36	38	40	42	44
Shoulder width	37	38	39	40	41	42	43
Chest	79	84	89	94	99	104	109
Waist	58	63	68	73	78	83	88
Hip at largest point	84	89	94	99	104	109	114

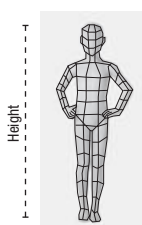

JUNIOR

SIZE (Height)	99/104	111/116	123/128	135/140	147/152	159/164
Age	4	6	8	10	12	14

LEGENDA



NEW ITEMS



SAME ARTICLES OF PREVIOUS SEASON



SAME ARTICLES OF PREVIOUS SEASON
BUT WITH DIFFERENT COLORS

Proprietà tessuti Fabrics features

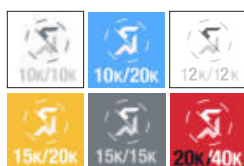
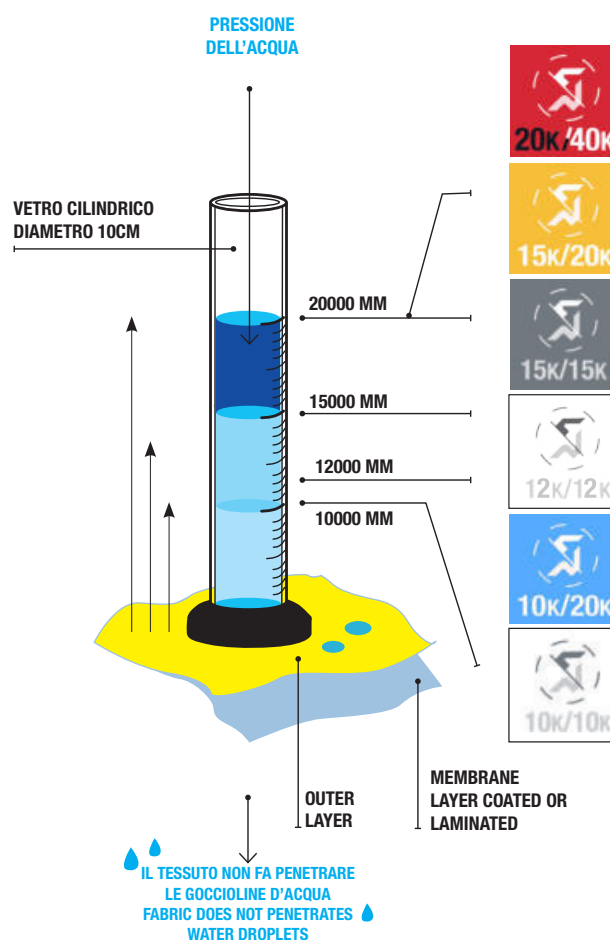

10K/10K - 10K/20K - 12K/12K - 15K/15K - 15K/20K - 20K/40K

Il tessuto utilizzato per questo capo, grazie alla presenza di una membrana performante, raggiunge un livello d'impermeabilità di 10K* mm di colonne d'acqua e una traspirabilità di 10K* g/m². È quindi un efficace strato protettivo contro acqua e vento, che garantisce la fuoriuscita dell'umidità interna e una termoregolazione costante.

The fabric used for this garment, thanks to the use of a high-performance membrane, achieves a level of waterproofness of 20K* mm of water columns and a breathability of 20K* g/m². It is therefore an effective protective layer against water and wind, guaranteeing the outflow of internal moisture and constant thermoregulation.



WATER REPELLENT

Il tessuto di questo capo ha un trattamento WATER REPELLENT, che permette all'acqua di scivolare sulla sua superficie senza penetrare.

The fabric of this garment has a WATER REPELLENT treatment, which allows water to slide over its surface without penetrating.



4WAYS STRETCH

Questo capo è progettato con un tessuto elastico in quattro direzioni, con lo scopo di adattarsi alle forme del corpo e garantire la massima libertà di movimento.

This garment is designed with a four-way stretch fabric, with the aim of adapting to the shape of the body and guaranteeing maximum freedom of movement.



ODOR FREE

Il tessuto con cui è realizzato questo capo ha un trattamento ODOR FREE, che blocca lo sviluppo dei batteri che causano cattivo odore, senza interferire con la naturale traspirazione del corpo.

The fabric used to make this garment has an ODOR FREE treatment, which blocks the bacteria that cause odour, without interfering with the body's natural breathability.

Tessuti e trattamenti sostenibili

Sustainable fabrics & finishes



99% ECO

Capo realizzato al 99% con materiali riciclati.
Garment made from 99% recycled materials.



ECOBIT

Una o più parti di questo capo sono state progettate con tessuti o imbottiture realizzate con fibre provenienti da materiali riciclati.
One or more parts of this garment have been designed with fabrics or padding made with fibres from recycled materials.



ORGANIC COTTON

Questo capo è in cotone organico, rispetta gli standard in merito alla sua coltivazione e lavorazione. La sua produzione sostiene la salute dell'ambiente, dell'ecosistema e delle persone, favorendo l'uso di processi e sostanze naturali piuttosto che artificiali, chimiche e tossiche.
This garment is made with organic cotton, it respects its cultivation and processing. Its production supports the health of our planet, of ecosystems and people, by promoting the use of natural substances instead of artificial, chemical and toxic.



PFC FREE

Questo capo è realizzato con un tessuto PFC FREE, trattato senza l'utilizzo di sostanze chimiche inquinanti contenenti fluoro, dannose per l'ambiente e pericolose per la salute di uomini e animali.
This garment is made from a PFC FREE fabric, treated without the use of chemical pollutants containing fluorine, which are harmful to the environment and dangerous to human and animal health.



RE.INSULATION

Questo capo utilizza un'imbottitura RE.INSULATION realizzata con poliestere 100% riciclato da bottiglie PET, senza l'utilizzo di microfibre altamente inquinanti. È estremamente soffice e ha un eccellente potere isolante.
This garment uses RE.INSULATION padding made from 100% recycled polyester from PET bottles, without the use of highly polluting microfibres. It is extremely soft and has excellent insulating properties.



POLYBAG RECICLATE - RECYCLED POLYBAG

Tutte le nostre polybag sono riciclate. Prodotti derivati da materiale compostabile.
All our Polybag are recycled. Products made with compostable material.

Tessuti - Fabrics



750 FP DOWN

Questo capo morbido, leggero ed estremamente comprimibile, è imbottito con vera piuma d'oca, il materiale naturale con le più elevate proprietà termiche. La nostra piuma è certificata RDS (Responsible Down Standard) e ha un FILL POWER pari a 750.
This soft, lightweight and extremely packable garment is filled with real goose down, the natural material with the highest thermal properties. Our down is RDS (Responsible Down Standard) certified and has a FILL POWER of 750.



850 FP DOWN

Questo capo morbido, leggero ed estremamente comprimibile, è imbottito con vera piuma d'oca, il materiale naturale con le più elevate proprietà termiche. La nostra piuma è certificata RDS (Responsible Down Standard) e ha un FILL POWER pari a 850.
This soft, lightweight and extremely packable garment is filled with real goose down, the natural material with the highest thermal properties. Our down is RDS (Responsible Down Standard) certified and has a FILL POWER of 850.



AQA WOOL

Questo capo è imbottito con AQA WOOL O2® - MERINO LAMBSWOOL, le cui fibre sottili donano al capo un elevato potere termico e di regolazione della temperatura corporea grazie alla capacità di assorbimento dell'umidità delle fibre di lana merino vergine.
This garment is filled with AQA WOOL O2® - MERINO LAMBSWOOL, whose fine fibres give the garment a high thermal and body temperature regulating power thanks to the moisture absorbing capacity of virgin merino wool fibres.

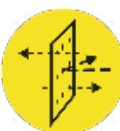

HOLESNET

Questo capo è realizzato con un'imbottitura che assicura un'equilibrio perfetto tra calore e traspirabilità. Una rete di piccoli fori permette una maggiore aerazione, aumentandone la traspirabilità senza diminuirne la capacità termica. Questa imbottitura conferisce al capo performance e comfort adatti a tutte le attività aerobiche, anche ad alta intensità.
This garment is made with a padding that ensures a perfect balance between warmth and breathability. A network of small holes allows greater ventilation, increasing breathability without decreasing the thermal capacity. This padding gives the garment performance and comfort suitable for all aerobic activities, even at high intensity.



OCTOPUS

La mesh OCTOPUS utilizzata in questo capo è realizzata con una fibra di poliestere con una sezione a croce con otto sporgenze attorno a una fibra cava. Il materiale risulta estremamente leggero, funzionale nell'assorbimento del sudore e con un'elevata capacità termica.

The OCTOPUS mesh used in this garment is made from a polyester fibre with a cross section with eight protrusions around a hollow fibre. The material is extremely light, functional in absorbing sweat and with an high thermal properties.



WOOL RICH BLEND

La lana merino è un materiale molto leggero e confortevole. Possiede tutte le caratteristiche positive della lana e protegge il corpo dalle basse temperature. Merino è anche un tessuto traspirante e morbido al tatto con elevate proprietà di termoregolazione. Il tessuto misto lana previene il restringimento mantenendo le stesse proprietà della pura lana.

Merino wool is a lightweight and comfortable material. It has all the benefits of wool and protects the body from low temperatures. Merino wool is also a breathable and soft touch fabric with high thermoregulation properties. The wool blend fabric prevents shrinking whilst maintaining the same properties of pure wool.



PRIMALOFT® INSULATION THERMOPLUME®

PrimaLoft® Insulation ThermoPlume® è prodotto con piccoli fiocchi di morbide fibre sciolte di materiale riciclato 100% post consumer. Con l'intento di simulare la leggerezza, la sensazione al tatto e l'estetica della piuma d'oca e mantenere immutate le comprovate proprietà idrorepellenti delle fibre PrimaLoft®, ThermoPlume rappresenta un'innovazione sostenibile che garantisce comprimibilità e un elevato isolamento termico, anche in condizioni bagnate.

PrimaLoft® Insulation ThermoPlume® is made from small flakes of soft loose fibers of 100% post consumer recycled material. Intended to simulate the lightness, feel and aesthetics of goose down while maintaining the proven water-repellent properties of PrimaLoft® fibers, ThermoPlume represents a sustainable innovation that provides compressibility and high thermal insulation, even in wet conditions.



PRIMALOFT SILVER INSULATION ACTIVE

PrimaLoft® Insulation Active offers both high breathability and an unmatched thermal properties, designed specifically for high-output adventures. This soft, packable, water resistant insulation regulates wearers' comfort levels during intense activities. It has an optimum warmth-to-weight ratio and its construction enables excess heat and moisture to escape, keeping the user comfortable, warm and dry.

Essendo progettato specificamente per attività ad alta intensità, PrimaLoft® Insulation Active offre sia un'alta capacità traspirante che un' incomparabile proprietà termica. Questa imbottitura morbida, packable e resistente all'acqua assicura comfort all'utilizzatore durante lo sport aerobico. Ha un ottimo rapporto calore-peso e le sue fibre idrofobiche permettono al calore e al sudore in eccesso di fuoriuscire, mantenendo il corpo caldo e asciutto.



MERINO TECNOSTRETCH

Questo capo è realizzato con un tessuto Made in Italy prodotto da Pontetorto S.p.a. che coniuga una superficie esterna liscia e resistente ad una interna con grande capacità di isolamento termico. La fibra elastomerica che lo compone garantisce il massimo comfort.

This garment is made with a Made in Italy fabric produced by Pontetorto S.p.a. that combines a smooth and resistant outer side with an inner layer with great thermal insulation capacity. The elastic fibre that makes it up guarantees maximum comfort.



MERINO TECNOWOOL

Questo capo è realizzato con un tessuto Made in Italy prodotto da Pontetorto S.p.a.. La lana merino contenuta al suo interno ha un elevato potere isolante e igroscopico: trasportando il vapore corporeo all'esterno, dona una costante sensazione di asciutto.

This garment is made with a Made in Italy fabric produced by Pontetorto S.p.a.. The merino wool contained inside has a high insulating and hygroscopic power: by transporting body steam outside, it gives a constant feeling of dryness.



TECNOWOOL

Questo capo è realizzato con un tessuto Made in Italy prodotto da Pontetorto S.p.a. che coniuga natura e tecnica. La combinazione di fibre di lana e poliestere ottimizza l'assorbimento del vapore acqueo e il suo rilascio nell'aria ed assicura un elevato potere termico.

This garment is made with a Made in Italy fabric produced by Pontetorto S.p.a. that matches nature and technicality. The mixture of wool and polyester fibres optimises the absorption of water steam and its release into the air and ensures a high thermal power.



POLYGIENE ODORCRUNCH™ STAYS FRESH

La tecnologia Polygiene OdorCrunch™ Stays Fresh è un trattamento naturale anti-odore che permette di eliminare in maniera permanente i cattivi odori. OdorCrunch™ è stato creato a partire da silice e acqua ed è in grado di scomporre e distruggere mediante catalisi le molecole di ossigeno, azoto e zolfo eliminando in modo permanente l'odore sgradevole.

Polygiene OdorCrunch™ Stays Fresh technology is a natural anti-odor treatment that permanently eliminates unpleasant odors. OdorCrunch™ is created from silica and water and catalytically breaks down and destroys oxygen, nitrogen and sulfur molecules to permanently eliminate unpleasant odor.



ETHERMALOFT® GRAFENE

Ethermaloft® Graphene is an high-efficiency thermal insulation, a perfect down alternative to mix with polyester fibers to improve their performances. Its main features are the function of high heat generation, far-infrared heat storage, smooth and comfortable hand-feel, lightweight and packability, super resilience, wash durability, quick drying, anti-bacterial and anti-mite.

Ethermaloft® Graphene è un'imbottitura ad alta efficienza termica, una perfetta alternativa alla piuma da utilizzare in mischia con le fibre di poliestere per esaltarne e migliorarne le performance. Le sue caratteristiche principali sono la capacità di generare calore e immagazzinare raggi infrarossi, la morbidezza, il comfort, il peso leggero, la comprimibilità, la capacità di recuperare forma, la resistenza ai lavaggi, l'asciugatura rapida e le proprietà anti batteriche e anti acaro.



AIR FLAKE

Air Flake® is a sustainable insulation, light and warm as natural down, but produced completely from recycled materials. Made by curled and intricately waved individual fibers, its continuous yarn has a unique structure that traps large quantities of air to obtain the perfect combination of softness, bulkiness and thermal efficiency. Therefore products using small volumes of Air Flake® can be extremely light weight yet super warm, even in severe wet conditions. It guarantees also no loss in volume after several washes and quickly disposes of moisture, fast drying.

Air Flake® è un'imbottitura sostenibile leggera e calda come la piuma, ma realizzata completamente da materiali riciclati. Composta da un filamento continuo di fibre arricciate e tessute insieme, ha una struttura unica in grado di intrappolare grandi quantità d'aria per ottenere la combinazione perfetta tra morbidezza, volume e efficienza termica. Quindi i prodotti che utilizzano anche piccole quantità di Air Flake® risultano essere estremamente leggeri e caldi, anche in condizioni climatiche estreme ed umide. Inoltre è in grado di mantenere lo stesso volume dopo numerosi lavaggi e si libera velocemente dall'umidità, asciugandosi rapidamente.



DISCOVER CRM

The Rock B2b

L'AZIENDA SEMPRE PIÙ VICINO ALLE TUE ESIGENZE H24
CON DISPONIBILITÀ DI PRODOTTO AL PRONTO AGGIORNATE IN TEMPO REALE.

THE COMPANY IS ALWAYS READY TO MEET YOUR NEEDS 24/7
WITH ALL THE PRODUCT AVAILABILITY IN STOCK UPDATED IN REAL TIME.

The CRM system interface displays a variety of product listings and filters. The main navigation bar includes links for Home, Clienti, and Ordini. The left sidebar contains filters for Tema (CB - Arrampicata Sportiva, CLB - Arrampicata Sportiva, FTN - Fitness, MBK - Mountain Bike, SS - Sci Alpino, Snowboard, TM - Trekking, Alpino, TRK - Trekking, TRN - Trail Running) and Categoria (Clima, Colore). The main content area shows product listings for SKY 3/4 MAN PANT, SKY SHORTS MAN PANT, and GASOMANIA SS MAN T-SHIRT. The bottom section features a detailed view of the SKY 3/4 MAN PANT product, including its color options (0208 CAVIAR + 2134 SAFETY YELLOW) and size selection (XS, S, M, L, XL, XXL, 3XL, 4XL, 5XL, 6XL).

SKY 3/4 MAN PANT
REMP02441 RE
Disponibilità: 27

SKY SHORTS MAN PANT
REMP02441 RE
Disponibilità: 3

GASOMANIA SS MAN T-SHIRT
REMP02441 RE
Disponibilità: 3

SKY 3/4 MAN PANT
REMP02441 RE
Disponibilità: 27

SKY SHORTS MAN PANT
REMP02441 RE
Disponibilità: 3

SKY SHORTS MAN PANT
REMP02441 RE
Disponibilità: 3

Modello: REML00374 - DAISUKE O.P. MAN TANK
Tipologia Prodotto: TANK - Low: ROCK EXPERIENCE

VIDEO



outdoor magazine

Running MAGAZINE

The Pill
OUTDOOR JOURNAL

AMERICAN
Montagne

Montagne360

orobie

planet
mountain

MOUNTAINBLOG
The Outdoor Lifestyle Journal

MOUNT LIVE
il giornale delle montagne

UP
CLIMBING

pareti
climbing magazine
...since 1996

climbing
RADIO

SCIARE Magazine

skialper

RUNNER'S WORLD

running
the lifestyle

outdoor

Men'sHealth

L'Espresso
L'Espresso

La Gazzetta dello Sport

DOVE

TUSTYLE

Ambient &
Ambienti
L'Espresso

*La rassegna stampa è consultabile solo online, è vietata la riproduzione in nessuna delle sue parti, nemmeno parzialmente.
*The press review can be consulted only online, it is forbidden to reproduce any part of it, not even partially.



Gruppo Ragni di Lecco

Rock main sponsor



Rock Experience è main sponsor del Gruppo Ragni della Grignetta. Una partnership, una sinergia unica e forte che accomuna nobili valori e che condivide la stessa passione per gli sport di montagna.

Tra i principali obiettivi di questa collaborazione troviamo una risposta alle necessità dei "Ragni" in termini di materiali e abbigliamento e, una maggior consapevolezza del brand Rock Experience che amplia così il proprio know how per metterlo a disposizione delle sue nuove collezioni.

Rock Experience riscopre la forza dei rapporti umani, acquisisce nuove esperienze sul campo per trasformarle in qualche cosa di utile e prezioso. Prendono vita così prodotti sicuri e perfetti per tutte le attività alpinistiche, quasi come l'arte e la mano di un sarto trasformano le necessità del suo cliente in un servizio tailor made.

La storia dei "Ragni" è fatta di momenti indimenticabili, veri, epici, appassionanti e, il passato non può trattenerla al solo ricordo. Grazie a Rock Experience questa bellissima storia e tante altre che ancora scriveranno, d'ora in poi diventeranno ispirazioni per il futuro adeguandosi al presente.

Ogni passo, ogni centimetro di parete avvicinata viene affrontata con rispetto e coraggio divenendo così un'altra storia. Insieme metteremo la firma a nuove avventure, a sfide sempre più ambiziose lasciando una testimonianza di vita reale e di un progetto concreto che sarà indossato da chi sceglierà di vestire l'esperienza dei "Ragni" con il marchio Rock Experience.

Il futuro è passato da qui.

Rock Experience is the main sponsor of the "Ragni della Grignetta" team. A partnership, a unique and strong synergy matching noble values and sharing the same passion for mountain sports.

Among the main objectives of this cooperation let's name a clear response to the needs expressed by the "Ragni" in terms of materials and clothing and, a major awareness of the Rock Experience brand, expanding its own know-how and pouring it into its new collections.

Rock Experience re-discovers the power of human relationships, acquiring new experiences on the field, turning them into something useful and precious. So, the secure and perfect products for all mountaineering activities have come to life, just as the handcraft of an artisan able to transform the needs of customers into a tailor-made service.

The history of the "Ragni" team is full of unforgettable real epic passionate moments, and the past cannot keep them as a mere souvenir. Thanks to Rock Experience, this beautiful history anecdotes and many more yet to be written, will become inspirations for the future, thus adapting themselves to present.

Every step, every centimetre of climbed walls must be faced with respect and courage and eventually become a new different story. Together we will sign new adventures, new ambitious challenges, witnessing a legacy of real life and concrete projects embodied by those who will choose to wear the "Ragni" experience under the Rock Experience label.

The future came from here.



Gruppo Gamma

Rock main sponsor



Una nuova partnership per rafforzare e consolidare il rapporto tra un gruppo di alpinisti esperti e un brand che vuole guardare sempre più avanti, avvalendosi di un'esperienza più unica che rara. Obiettivo comune creare capi da alpinisti per alpinisti ed appassionati di montagna.

A New partnership To reinforce and enhance the relationship between a group of experienced mountaineers and a brand eager to look into the future, experiencing a unique opportunity.

As common objective, the creation of mountaineer clothing items for mountaineers and mountain lovers.



OUR AMBASSADOR

BEATRICE COLLI ARRAMPICATA SPORTIVA

 beacollis

CARLO COSÌ

CLIMBER - SKI ALPER - GUIDA ALPINA

 Carllocosi.guidaalpina.mountainguide

 Cosicarlo

www.carlocosi.com

CRISTIAN DORIGATTI

CLIMBER

 cristian.dorigatti.7

 cristiandorigatti

 Cristian Dorigatti

CRISTIAN CANDIOTTO "IL CINGHIO"

GUIDA ALPINA / ALPINISTA

 cinghiomountainguide

 cinghio360

DANIELE BIANCHI

A. GUIDA ALPINA / ALPINISTA

 daniele.bianchi.370

 daniele.bianchi.86

DELFINO FORMENTI

ALPINISTA

 delfinoformenti

eROCK TEAM

RUNNER

 ElleErre.it

 elleerre.it

FRANCESCA RUSCONI

RUNNER

 Franceskina Rusconi Rambaudi

 Franceskina Rusconi Rambaudi

GIACOMO MAURI

ALPINISTA

 Giacomo Mauri

 giacomomauri_

LUCA DEL PERO

RUNNER

 luca.delpero

 luca_delpere97

MADDALENA BOSISIO

ALPINISTA

 maddalena.bosisio

 maddybosisio

MANUELE PANZERI

GUIDA ALPINA / ALPINISTA

 manuele.panzeri

 il_panza

www.manuelepanzeri.it

SARA MASTEL

SKI ALPER

 sara.mastel

 sara.mastel

SIMONE PEDEFERRI

ALPINISTA

STEFANO CARNATI

ARRAMPICATA SPORTIVA

 Stefano Carnati

 teto_carnati

 Stefano Carnati

#MYROCKEXPERIENCE

#ROCKEXPERIENCE

@ROCKEXPERIENCEOFFICIAL

